THE ACE

60

OK

The best of luck to
you in the future
years at A.H.S.
Sally Menzel

Rita
Best Wishes
always
Ann Biggerstaff

Good luck in the future,
especially in biology
and algebra.
Deanna Taylor
'63"

Roger Rinehold
"62"

Best of luck
to a real nice you,
Judy R.

R
371
ACE
6°

DEKALB
YEARBOOK
ASHLEY
1960
317

Best of Luck Always
Carolyn Dehl
"64"

ECKHART PUBLIC LIBRARY
603 S. Jackson
Auburn, IN 46706

Donated to
Eckhart Public Library
by
Rita Baird

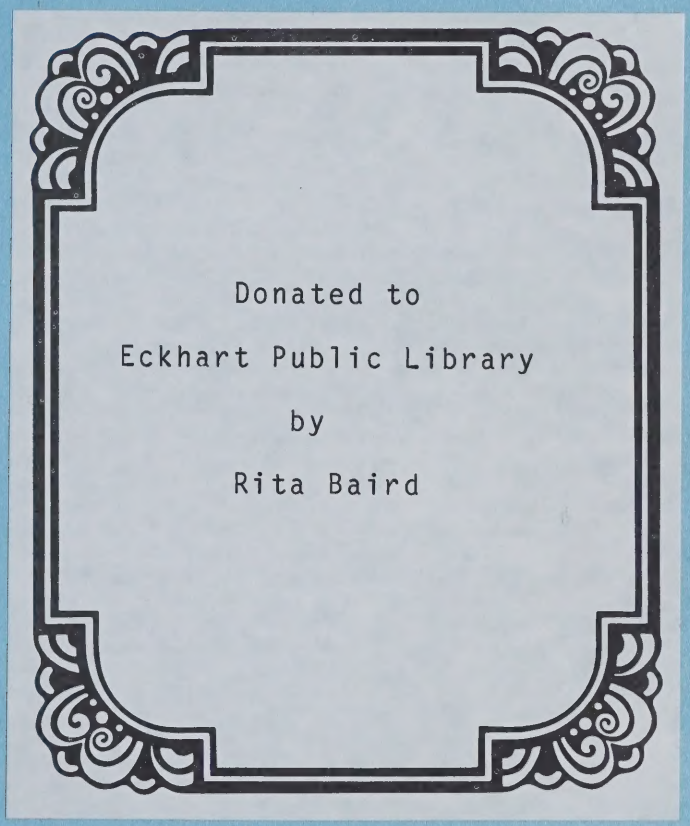

Digitized by the Internet Archive
in 2025

https://archive.org/details/yearbookindianad00unse_28

THE ACE

1960

Published by
ASHLEY SENIOR CLASS
Ashley, Indiana

Dedication

Mrs. Lois Arnold
Mr. & Mrs. Maurice Baumgardner
Mr. & Mrs. Lawrence Biggerstaff
Mr. & Mrs. Buford Brand
Mr. & Mrs. John Carpenter
Mr. & Mrs. Winford Davis
Mr. & Mrs. Kenneth Deetz
Mr. & Mrs. Clark Farrington
Mr. & Mrs. Walter Greenwood
Mr. & Mrs. Ralph Kanaga
Mr. & Mrs. Frank Kessler
Mr. & Mrs. Norm Johnson
Mr. & Mrs. Peter Mais, Jr.
Mr. & Mrs. Ralph Hasselman
Mr. & Mrs. Eston Mergy
Mr. & Mrs. Russel Mills
Mr. & Mrs. Rolland Montgomery
Mr. & Mrs. Wiley Phillips
Mr. & Mrs. Willis Reinoehl
Mr. & Mrs. Henry Freed
Mr. & Mrs. Winfred Schiffli
Mr. & Mrs. Adolph Schiffli
Mr. & Mrs. Harold Smith
Mr. & Mrs. Raymond Stackhouse
Mr. & Mrs. Harry Stout
Mr. & Mrs. Walter Swogger
Mr. & Mrs. Dale Wilhelm
Mr. & Mrs. George Wolf

There are two wonderful people in the world who, unfortunately, are too often "taken for granted." They give us many things that we ask for, but more important, they give us love, security, and guidance. They also have made many sacrifices for us.

We would like to do something for them to show our appreciation for all they have done for us. Therefore:

We, the Senior Class of 1960, dedicate our yearbook to you --

MOM AND DAD

Jim Hiskey
Judy Anna Lee
Sally Charlotte
Sue Ann
Beverly Fred
Linda Larry
Rodney Don

S Larson
Pete
Bob D.
Mac
Shirley
Keith
Dave
Claude
Bill

Ruth Ann
Joan
Jeanetta
Lilly
Jo Lynn
Myron
Bonnie

Administration

FRED FREDERICK, A.B.--M.A.
Principal
Tri-State, Columbia University.

CLARENCE BOWERS, B.S.--M.S.
County Superintendent
Tri-State, Ball State, Indiana University.

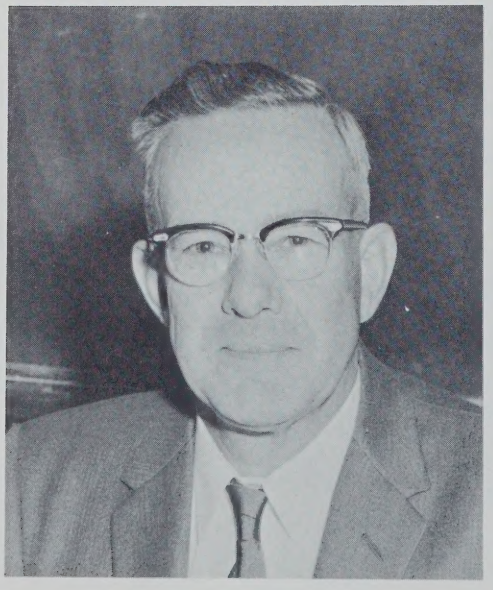

VERN BACHTEL, Trustee

Faculty

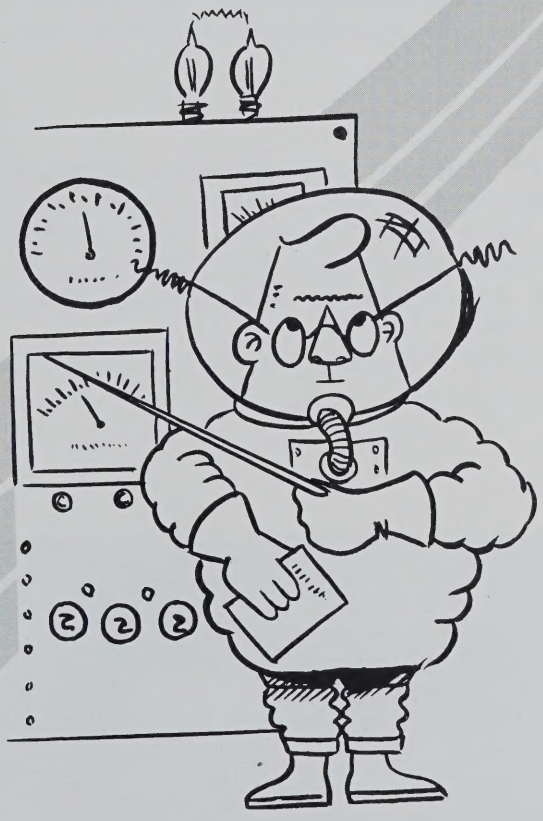

Harold E. Arney.

HAROLD ARNEY

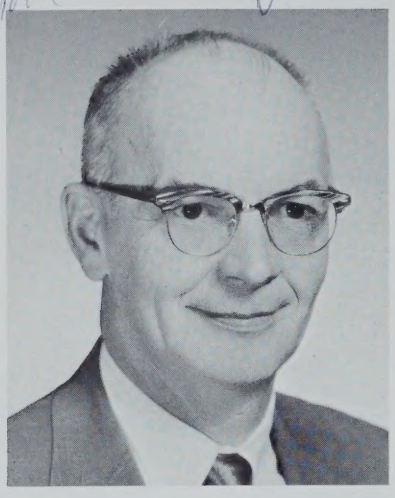

WADE LIBEY

These are the people who guided us through
Four years of high school and the eighth grade, too.
Our lives in their hands, they handled us with care.
They're the greatest people living--here or anywhere.

HAROLD ARNEY, B.S., Science and Math, Albion College, Western Michigan University, Indiana University, Manchester, Ball State.

WADE LIBEY, B.S., Vocational Agriculture, Biology, 4-H Clubs, Purdue University.

LAURETTA GFELLER, B.S., Commercial, Ball State, Tri-State.

DOLLIE ARNEY, A.B., English, Art, Librarian, Western Michigan University, Indiana University, Manchester.

MIRIAM G. RAMSAY, A.B., Music, Hillsdale College, Ball State.

LAURETTA GFELLER

DOLLIE ARNEY

Dollie Arney

MIRIAM G. RAMSAY

REX HILE

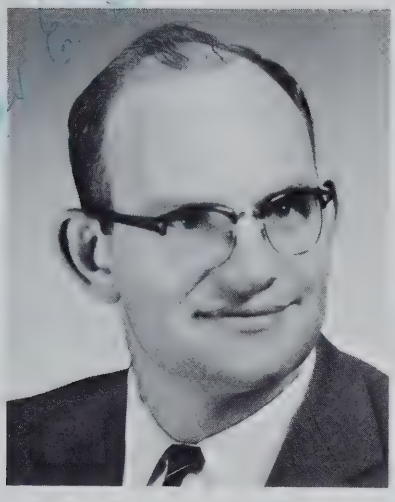

NED SCHLOSSER

To them we give a handshake and cheer,
For, without their help, we'd still be here!
And, too, we take off our hats and say,
"Thanks for making it a pleasant stay."

REX E. HILE, A.B., Spanish, History, Ass't Coach, Wabash College.
NED SCHLOSSER, B.S., Physical Education, Shop, Drivers Training, Coach Ball State.
VIRGINIA MILKS, B.S., Physical Education, Ball State.
MARGARET HASSELMAN, B.S., Home Economics, English, Ball State.
MARY WOLFE, M.A., English, Physical Education, Indiana University, Ball State.

VIRGINIA MILKS

MARGARET HASSELMAN

MARY WOLFE

Through the rush of time,
we manage to struggle along

Seniors

CLASS MOTTO:
1960 WE LAUNCH; WHERE SHALL WE ANCHOR

MICHELE FRANCES ARNOLD

ARNOLD--Play 3,4; Twirler 1,2,3,4; Pep Club 3,4; Librarian 2,3,4; Chorus 2,3,4; Cafeteria 4; Betty Crocker Homemaker of Tomorrow Contest 4; (Beautician and Business College) BAUMGARDNER--Chorus 1,2,3; Band 1,2; Play 3,4; Bible Club 1,2,3; Pep Club 1,2,3; District Music Contest 1,2; State Music Contest 2; 4-H 2; (Beautician and Housewife) BIGGERSTAFF--F.H.A. 1,2,3,4; Editor 2; District Historian 3; President 4; Class Editor 2; Class Secretary 4; Class Play 3,4; Librarian 1,2,3,4; Treasurer 2; President 3; Vice-President 4; Spanish Club 3,4; President 3,4; (Teacher).

MARY JEANETTA BAUMGARDNER

LILA ANN BIGGERSTAFF

SHIRLEY JEAN BRAND

LAWRENCE JACKSON CARPENTER

ROBERT GENE DAVIS

JAMES KENNETH DEETZ

DON ALLEN FARRINGTON

SHARON MARIE GREENWOOD

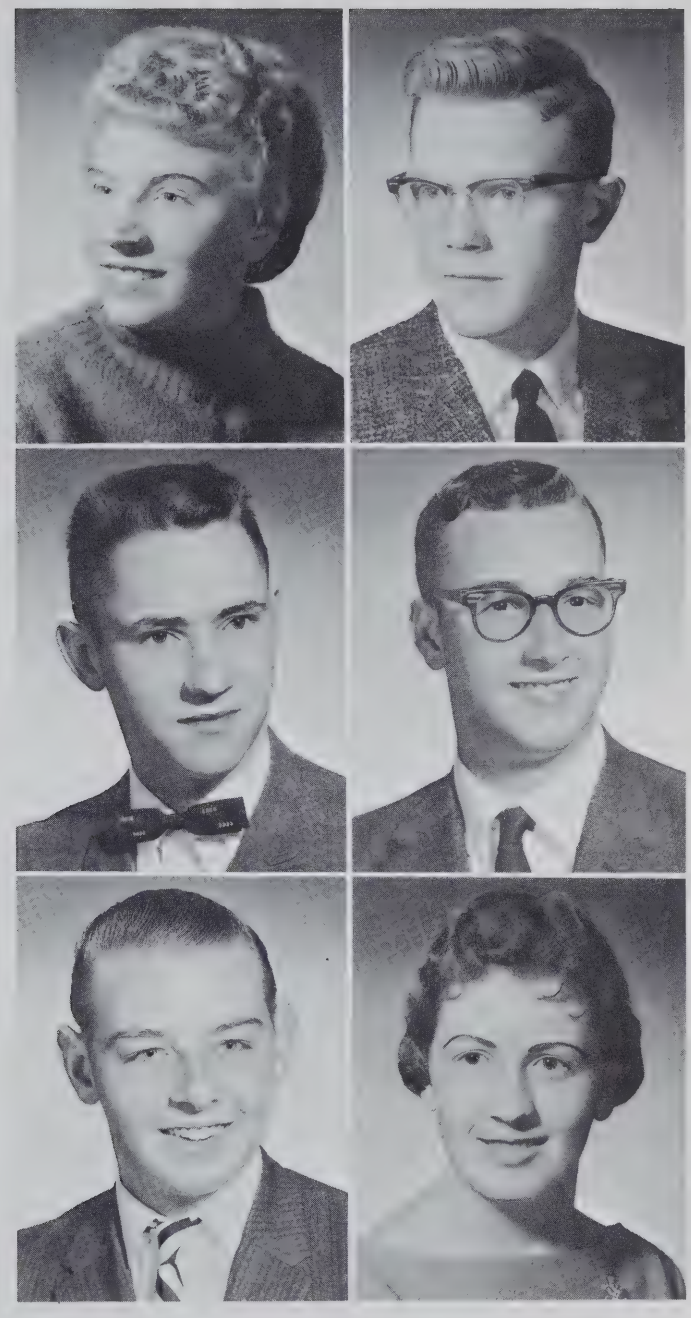

BRAND--Chorus 1,2,3,4; Play 3,4; Pep Club 3,4; (Dentist Technician) CARPENTER--Baseball 1,2,3,4; Basketball 1; Track 3,4; Library 3; Spanish Club 3,4; Play 3; Play Usher 4; Library Secretary 3; (Electrical Engineer) DAVIS--Basketball 1,2; Play 3; Business Manager 3,4; (Work or College) DEETZ--Basketball 1,2,3,4; Baseball 2,3; Track 1,2,3,4; F.F.A. 1,2,3,4; Cross Country 4; Sentinel F.F.A. 4; (Work) FARRINGTON--Student Manager 2,3; Play 3,4; Spanish Club 3,4; Sports Editor 3,4; Annual Editor 4; (Conservation Officer) GREENWOOD--Chorus 1,2,3,4; F.H.A. 1; Play Usher 3,4; (Sales Clerk).

RUTH ANN KANAGA

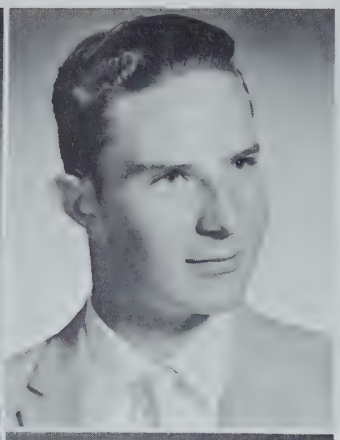

CLAUDE ROGER KESSLER

LILLY MARIE KESSLER

BEVERLY ANN LOUCKS

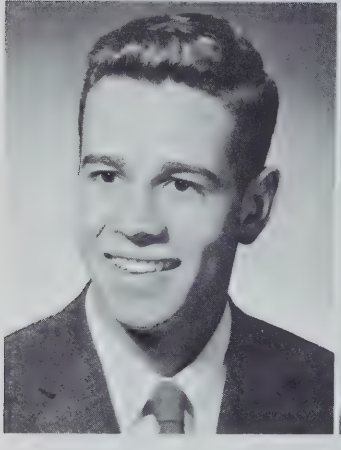

PETER JOSEPH MAIS

SALLY SUE MENZEL

KANAGA--Regional Algebra Contest 1; Regional Geometry Contest 2; State Geometry Contest 2; F.H.A. 1,2; Pep Club 3,4; Play 3,4; Cafeteria 3,4; Office Girl 3,4; Historian 4; Chorus 1,2,3,4; District Music Contest 1,2,3,4; (Work) KESSLER--F.F.A. 1,2,3,4; Play Usher 4; Track 4; (Service) KESSLER--Chorus 1,2,3; 4-H 1; Play 3; Bible Club 1; (Beautician) LOUCKS --Chorus 1,2,3,4; Twirler 3,4; Candy Chairman 3; Pep Club 3,4; Play 3,4; Spanish Club 3,4; (Office Work) MAIS--Basketball 1,2,3,4; Track 1,2,3,4; Baseball 3,4; Cross Country 1; Play 3,4; (Coach) MENZEL--Band 2,3,4; Chorus 1,2,3,4; Chorus Librarian 3,4; Class Treasurer 1; Play 3,4; Pep Club 3,4; 4-H 1,2; 4-H Reporter 1; Betty Crocker Homemaker of Tomorrow Contest 4; (Secretary).

SUE ANN MENZEL

BILLY JOE MERGY

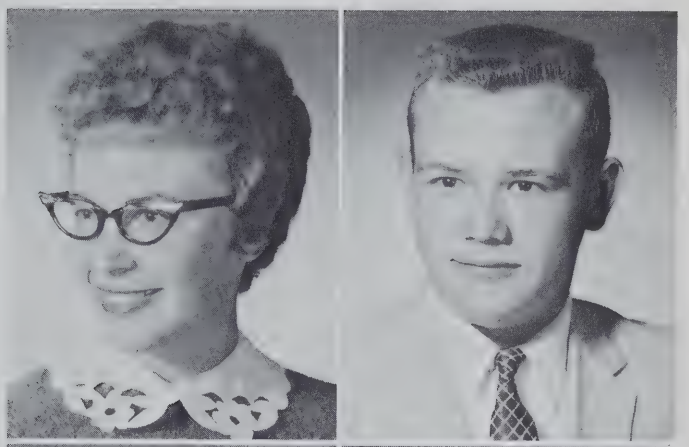

RODNEY DANIEL MILLS

BONNIE LOIS MONTGOMERY

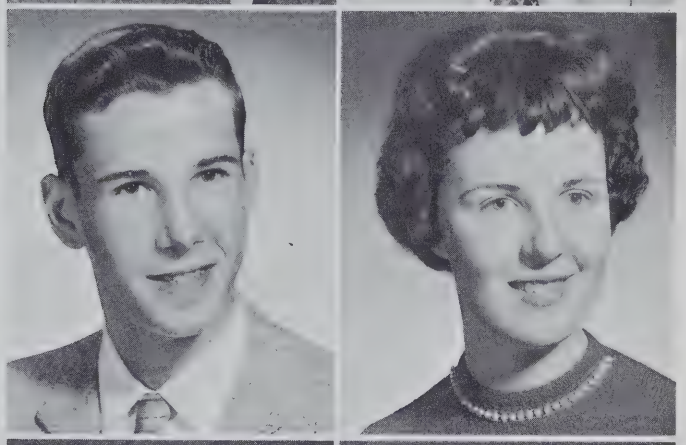

LINDA MAE PHILLIPS

JO LYNN REINOEHL

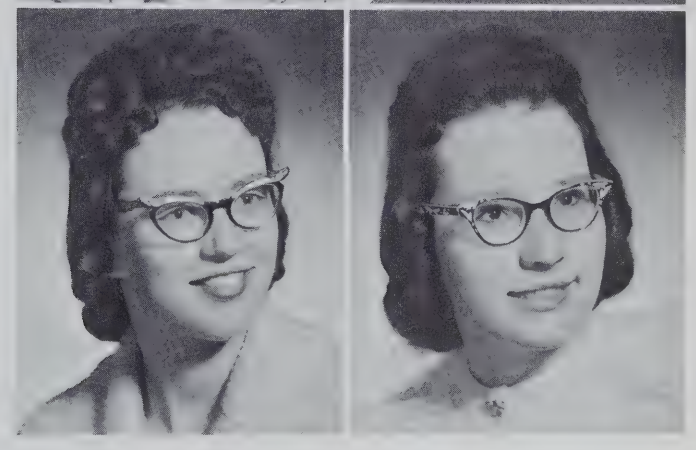

MENZEL--Chorus 1,2,3,4; Band 2,3,4; Play 3,4; Pep Club 3,4; Class President 1; Chorus Librarian 2; 4-H 1,2; (Secretary) MERGY--Basketball 1,2,3; Baseball 1,2; Spanish Club 3; Play Usher 3; (Construction Work) MILLS--Basketball 1,2,3,4; Track 1,2,3,4; Cross Country 1,2,3,4; 4-H 1,2,3,4; Play 3,4; F.F.A. 1,2, 3,4; F.F.A. Contest 3,4; F.F.A. Reporter 4; F.F.A. Delegate 3; Jr. Leader 3,4; (Teacher--Coach) MONTGOMERY--Chorus 1,2, 3,4; Play Usher 3,4; (Beautician) PHILLIPS--Class Vice-President 2,4; Class President 3; Chorus 1,2,3,4; Chorus Treasurer 4; Band 1,2,3,4; Band President 4; 4-H 1,2; Jr. Leader 1,2; F.H.A. 1,2,3,4; F.H.A. Officer 2,3; Play 3,4; Newspaper Editor 4; District Music Contest 1,2,3,4; State Music Contest 2,3; F.H.A. State Convention 2,3; Pep Club 3,4; (X-Ray Technician) REINOEHL--Chorus 1,2,3,4; F.H.A. 1,2,3; Wardrobe Mgr. 3,4; Jr. Leader 1,2,3,4; English Contest 3; 4-H 1,2,3,4; District Music Contest 1,2; Pep Club 3,4; State Music Contest 2; (Teacher).

CHARLOTTE SUZANNE ROBBINS

JOAN ELIZABETH SCHIFFLI

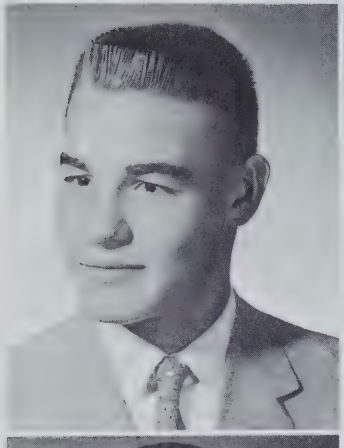

MAX LEE SCHIFFLI

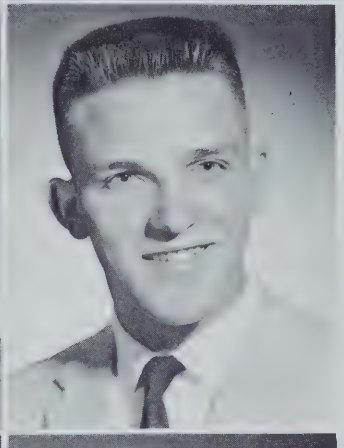

KEITH ELDON SMITH

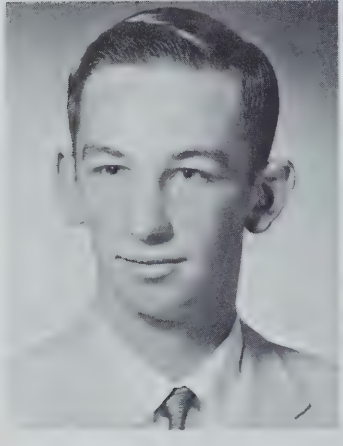

MYRON DALE STACKHOUSE

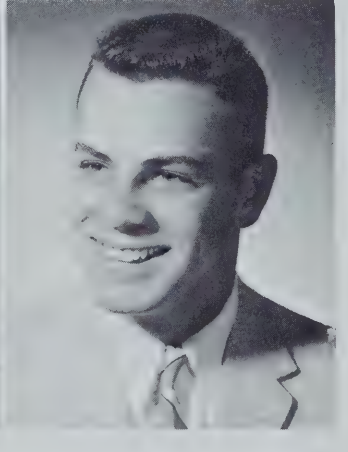

FRED WILLIAM STOUT

ROBBINS--Band 1,2,3,4; Chorus 1,2; Spanish Club 3,4; Pep Club 3,4; Vice-President Band 4; (Work) SCHIFFLI--Chorus 1,2,3,4; Play 3,4; State Algebra Contest 1; Regional Algebra Contest 1; State Geometry Contest 2; Regional Geometry Contest 2; Pep Club 3,4; Treasurer 2,3,4; District Music Contest 2; State Music Contest 2; Librarian 1; Regional English Contest 3; Cafeteria 2,3,4; (Teacher) SCHIFFLI--Basketball 1,2,3,4; F.F.A. 1,2,3,4; Vice-President F.F.A. 4; Play 3; Track 3,4; Cross Country 4; (Farmer) SMITH--Basketball 1,2,3,4; Cross Country 1; Track 1,2; Play 3; F.F.A. 1,2,3,4; 4-H 1,2,3,4; Jr. Leader 3,4; Class Officer 1,3,4; State F.F.A. Convention 3,4; (Farmer) STACK-HOUSE--F.F.A. 1,2,3,4; F.F.A. Contest; F.F.A. Secretary 4; F.F.A. Convention 3,4; Play 3,4; Basketball 2,3,4; Track 3,4; Cross Country 4; (Farmer) STOUT--Baseball 1,2,3,4; Basketball 1,2,4; Spanish Club 3,4; F.F.A. 1; Track 4; Class Officer 2; (Work).

DAVID ROY SWOGGER

JUDITH ANN WILHELM

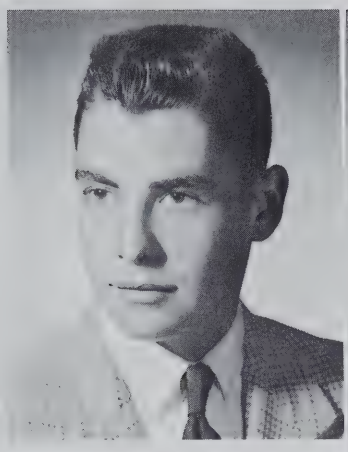

SWOGGER--F.F.A. 1,2,3,4; Play 3,4; (Farmer) WILHELM--Class Officer 1,3; Band 1,2,3,4; Chorus 1,2,3,4; Chorus Librarian 4; Drum Majorette 3,4; District Contest 1,2,3,4; State Contest 2,3,4; Library 1,3; Cheerleader 2,3,4; F.H.A. State Convention 2; School Paper 4; F.H.A. Officer 3; (Teacher) WOLF--Band 2,3,4; Chorus 1,2,3,4; F.H.A. 1,2,3,4; F.H.A. State Convention 2,3; 4-H 1,2,3,4; Jr. Leader 1,2,3,4; 4-H Round-Up 3; 4-H Officer 1,2; Key Club Award 4; Betty Crocker Homemaker of Tomorrow Contest 4; Class Officer 1,2; Play 3,4; Pep Club 3,4; (Secretary).

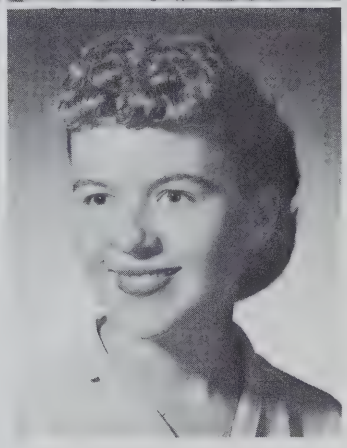

ANNA LEE WOLF

CLASS COLOR: BLUE & WHITE
CLASS FLOWER: CARNATION

Class History

1956-57

Pres.	Sue Menzel
V.-Pres.	Anna Lee Wolf
Sec.	Keith Smith
Treas.	Sally Menzel
Rep.	Linda Phillips
	Bob Davis
Hist.	Judy Wilhelm
Members	40

1957-58

Pres.	Jerome Jackson
V.-Pres.	Linda Phillips
Sec.	Fred Stout
Treas.	Joan Schiffli
Rep.	Ann Biggerstaff
	Pete Mais
Hist.	Bob Davis
Members	38

Some frightened little Freshmen came to Ashley School
But it wasn't very long till everything was cool.
We had a skating party and a picnic too,
And we got our school sweaters of Red & Blue.

We had another skating party in our Sophomore year,
And getting a new building made us want to cheer.
But more important than all of these things,
We got our prize possessions--our class rings.

We started off our Junior year with a lot of sales--
Magazines, cards, candy, and even bake sales.
We had a couple paper drives and one April day
We presented "Swing Your Partner," a western play.

The Senior year is our busy one
And very hectic, but lots of fun.
"Headin' For a Weddin'" was the name of our play.
Now we're working on our annual--busy every day.

We're earning all our money for a very good thing--
We're going on a class trip come next spring.
You've read above the high school history
Of we, the Class of Nineteen Hundred Sixty.

1958-59

Pres.	Linda Phillips
V.-Pres.	Keith Smith
Sec.	Judy Wilhelm
Treas.	Joan Schiffli
Rep.	Anna Lee Wolf
Hist.	Bob Davis
Members	32

1959-60

Pres.	Max Schiffli
V.-Pres.	Linda Phillips
Sec.	Ann Biggerstaff
Treas.	Joan Schiffli
Rep.	Keith Smith
Hist.	Ruth Ann Kanaga
Members	30

Classes

Harriet Allen

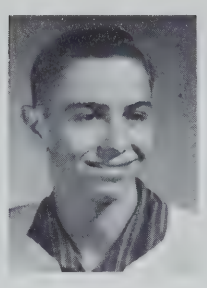

Merlin Baird

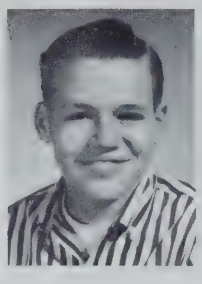

David Boyd

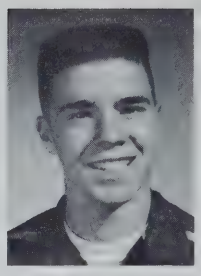

Joe Brand

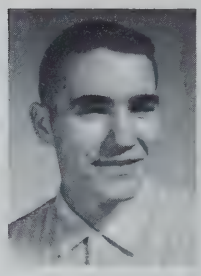

Michael Buchs

Janice Camp

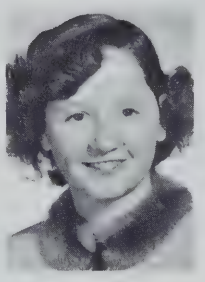

Jean Eddingfield

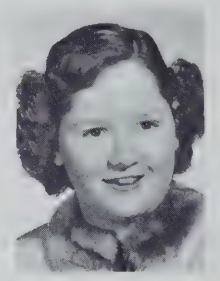

Joyce Eddingfield

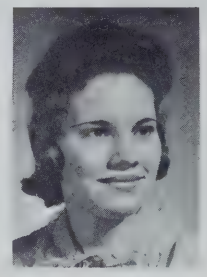

Mae Evers

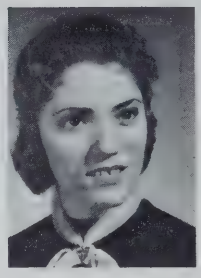

Suzanne Franks

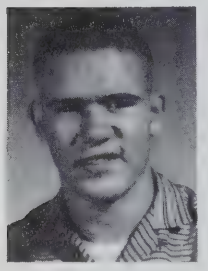

Mike Grogg

Marianne Hamman

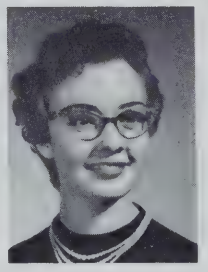

Jacqueline Housman

Betty Hoyer

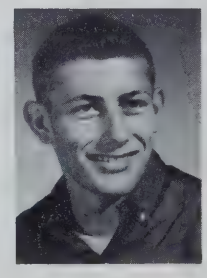

Corliss Hungerford

Marjorie Isbell

Sharon Malone

Pat McNeely

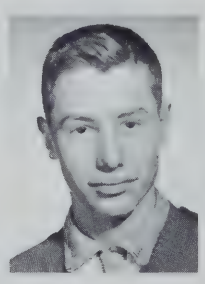

John Miller

Iris Mock

Nila Myers

Phyllis Parker

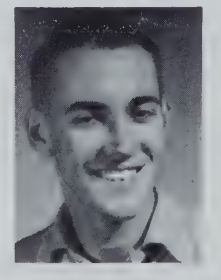

Jerry Perkins

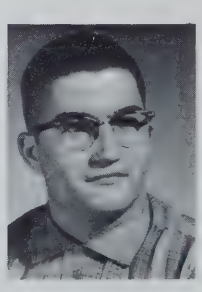

Kenny Rakestraw

Carol Reinoehl

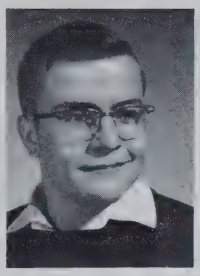

Max Reinoehl

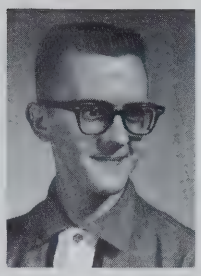

James Rigsby

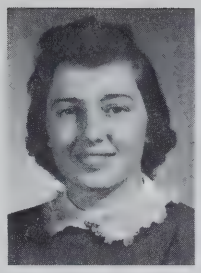

Sharon Rinehold

Nancy Ross

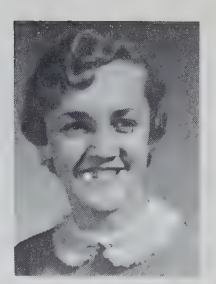

Gloria Shipe

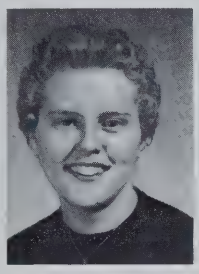

Ellen Skelly

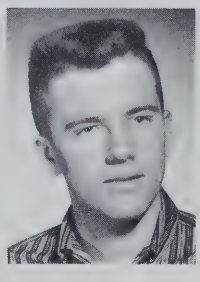

Bob Taylor

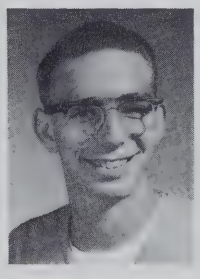

Patrick Tompkins

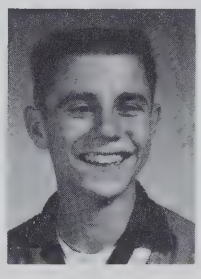

Terry Walker

Karen Wilhelm

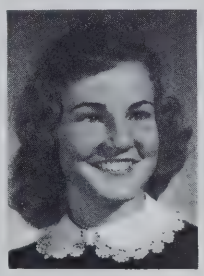

Nancy Zonker

Juniors of '61

Pres. . . . . Joe Brand
Vice-Pres. . . . . Mike Buchs
Sec. . . . . Janice Camp
Treas. . . . . Harriet Allen
Historian . . . . . Jackie Housman
Reporter . . . . . Sharon Rinehold

Junior History

Successful magazine sales, Christmas card and candy sales, and a paper drive have started our Junior year with a flourish.

Anticipated activities are our first class party to be held at Sharon Rinehold's, a New Years party to be held at Bob Taylor's, and our Junior play.

The clean up crew!

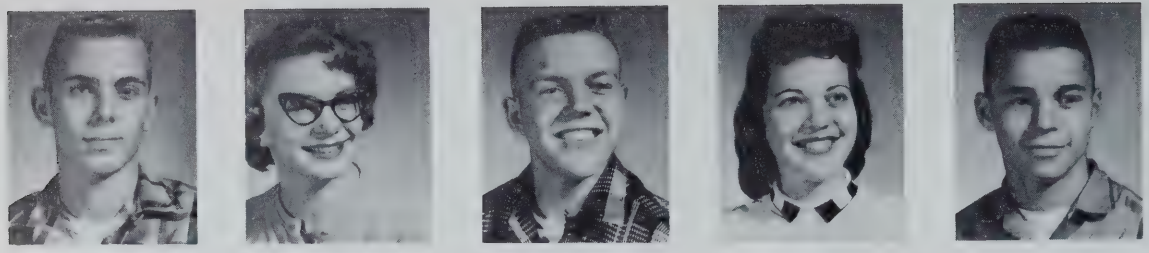

Jim Ankney, Linda Bearss, Raymond Berryhill, Judy Biggerstaff, Bill Brand.

Bonnie Campbell, Gary Carpenter, Margaret Davis, Glenda Denman, Letha Denman.

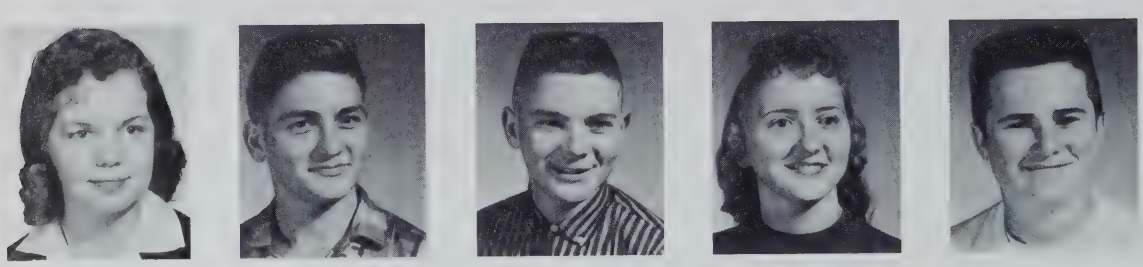

Carol Dove, David Ely, Jim Ely, Janice Forrest, Neil Forrest.

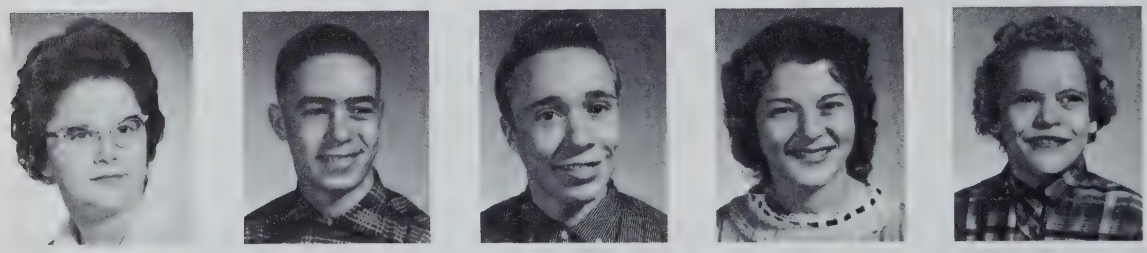

Louann Grogg, William Hartman, Jon Healey, Frances Hullinger, Sharon Kalb.

Larry Kraus, Karon Lockwood, Stella McFarlin, Harlo Meek, Larry Mergy.

Sophomores

Pat Mettert, Herman Miller, Sharon Mortorff, Leah Musser, Wayne Pankop.

Fred Perkins, Joan Phelps, Paul Potts, Nilah Priest, Roger Rinehold.

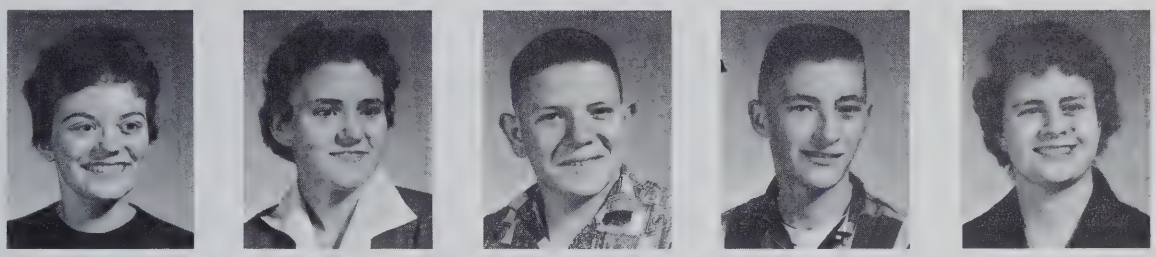

Emily Royal, Betty Schiffli, David Schuler, Bruce Scrange, Donna Shipe.

Barbara Shumaker, Doris Smith, Dorothy Sultz, Jim Teegarden, Steven Wall.

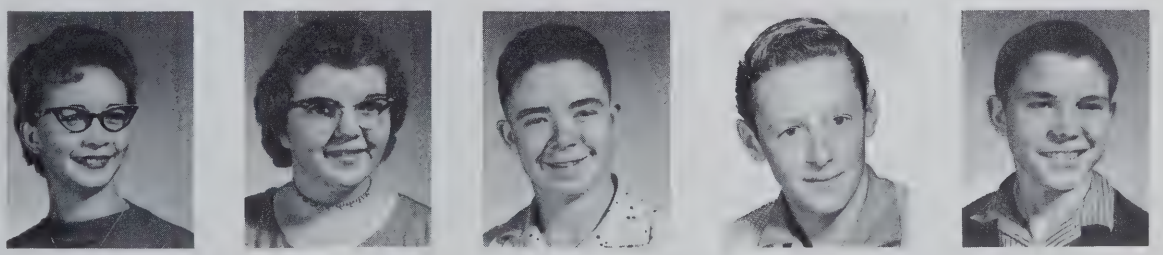

Carol Whysong, Pat Wilhelm, Robert Woodcox, Norman Wright, Bill Young.

1962

Julia Albright

Deborah Allen

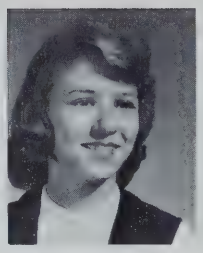

Karen Arnold

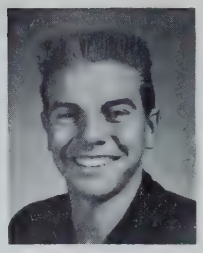

Larry Brand

Sandra Brand

Doneta Brenneman

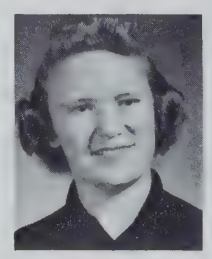

Jean Burch

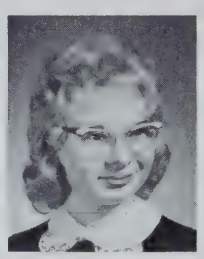

Ruth Curry

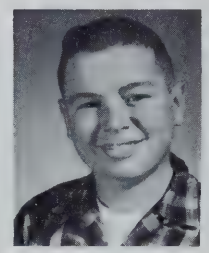

Steven Curry

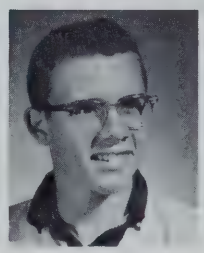

Ronnie Deetz

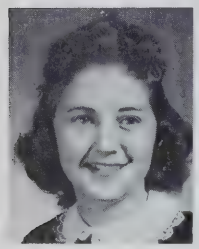

Arlene Derrow

Karen Dilley

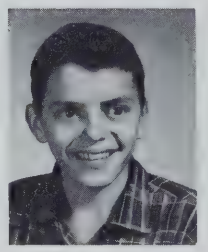

Gary Dove

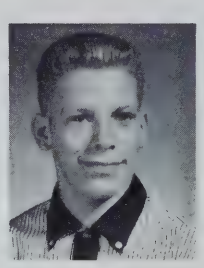

Stanley Freed

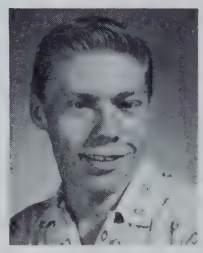

Arthur Gael

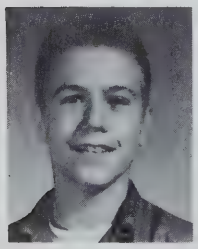

Daniel Gaetz

Linda Hamman

Jennie King

Sharon Knott

Sandra Leas

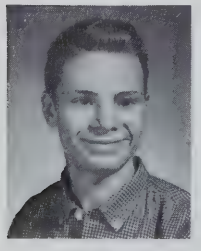

Larry Leins

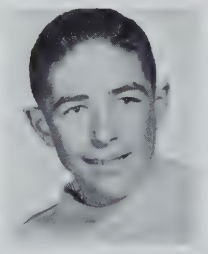

Ross McBride

Johnny McCullough

Carol Menzel

Dixie Northouse

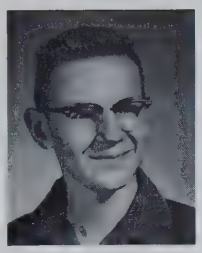

Norman Pankop

Fairy Potts

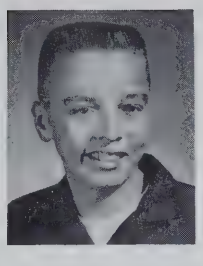

John Reinoehl

Judy Reinoehl

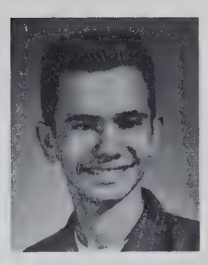

Ronald Richter

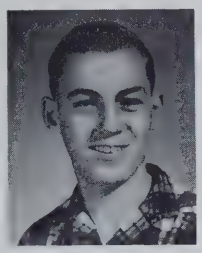

Charles Schiffli

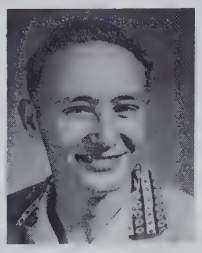

Tommy Schiffli

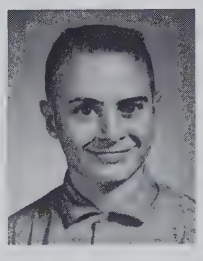

Ronald Schuller

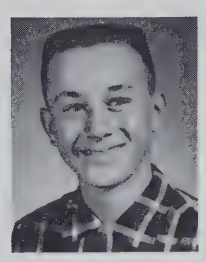

Fred Schuman

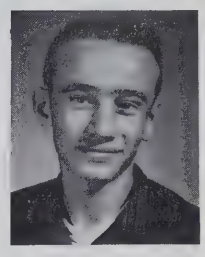

Lawrence Schoudel

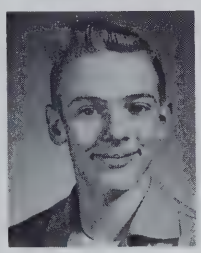

Michael Shuman

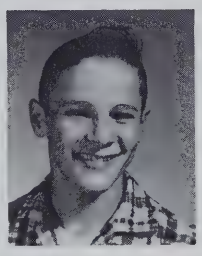

Larry Smith

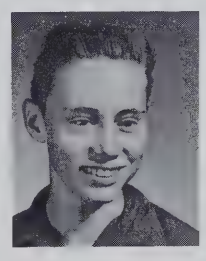

James Smolek

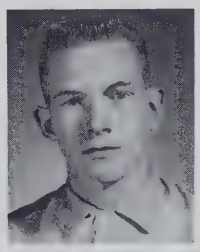

Warren Sprankle

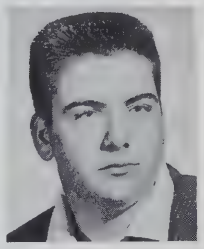

Larry Streich

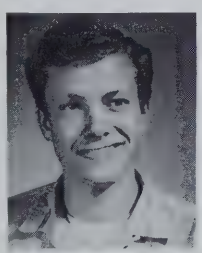

Chuck Sweet

Deanna Taylor

Karen Thomas

Judy Treesh

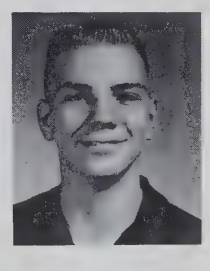

Gary Wehr

President	Ronnie Deetz
Vice-Pres.	Larry Brand
Sec.	Carol Menzel
Treas.	Sandra Leas
Historian	Deborah Allen
Reporter	Judy Reinoehl
Sponsor	Harold Arney

Freshman Class of 1963

544 KOBER

Activities

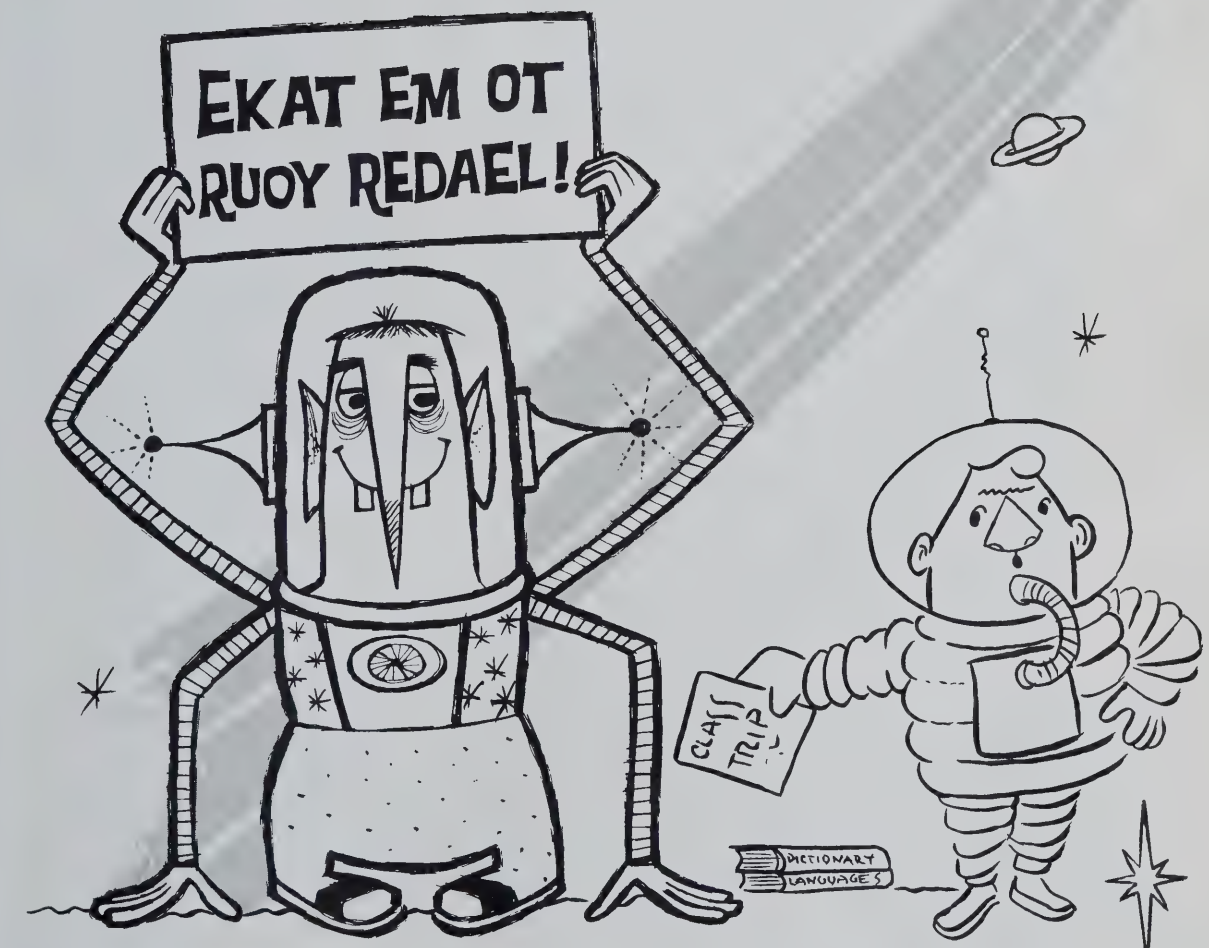

Twirlers

Mickey Arnold, Carol Whysong, Sharon Duncan, Judy Wilhelm, Beverly Loucks.

Band

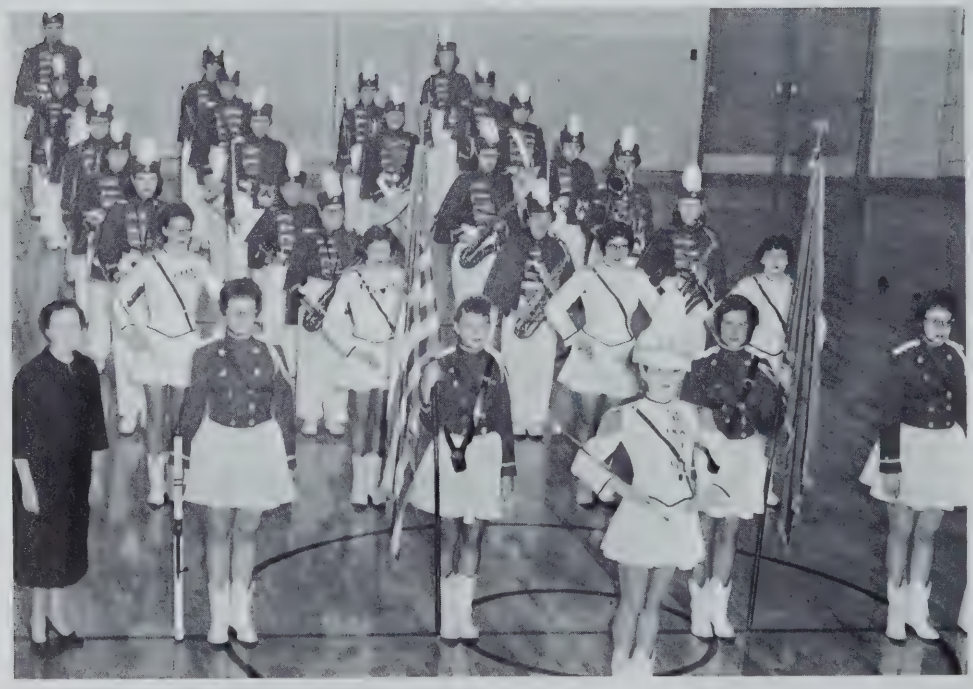

Mrs. Ramsay, 1st ROW: Bob Taylor, Janice Camp, Phyllis Parker, Emily Royal, Leatha Denman, Carol Reinoehl, Carol Whysong, Sue Menzel. 2nd ROW: Margaret Davis, Karen Wilhelm, Sharon Mortorff, Steven Beatty, Glenda Denman, Sharon Duncan, Anna Lee Wolf. 3rd ROW: Harriet Allen, Charlotte Robbins, Linda Phillips, Karen Thomas, Beverly Loucks, Nancy Zonker. 4th ROW: Jean Burch, David Reinoehl, Iris Mock, Doneta Brenneman, Jackie Housman, Betty Hoyer, Mickey Arnold, Sally Menzel.

Chorus

TOP ROW--J. Treesh, M. Evers, K. Lockwood, B. Hoyer, C. Menzel, L. Bearss, J. Phelps, K. Wilhelm, J. Forrest, L. Hamman, J. Reinoehl, N. Myers, E. Royal, N. Ross. SECOND ROW--G. Denman, H. Allen, K. Dilly, L. Denman, S. Franks, C. Reinoehl, J. Burch, R. Kanaga, M. Davis, M. Hamman, P. McNealy, S. Greenwood, I. Mock, F. Potts, K. Thomas. THIRD ROW--J. Camp, D. Brenenman, J. Albright, J. Reinoehl, S. Leas, P. Parker, B. Montgomery, L. Phillips, J. Schiffli, C. Whysong, G. Shipe, N. Zonker, D. Taylor, J. King, S. Knott. BOTTOM ROW--Mrs. Ramsay, M. Arnold, B. Loucks, C. Dove, S. Mortorff, S. Menzel, S. Brand, J. Wilhelm, S. Menzel, A. Wolf, J. Housman, J. Biggerstaff, D. Allen, A. Darrow.

Color Guard

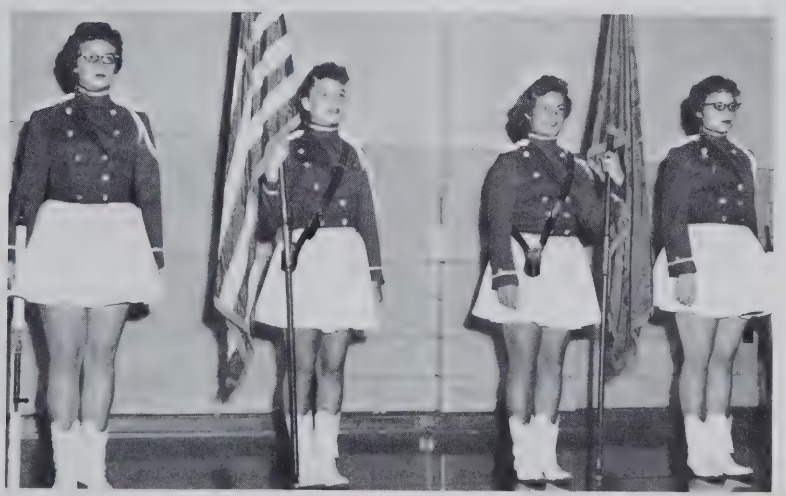

LEFT TO RIGHT--S. Menzel, A. Wolf, N. Zonker, S. Menzel.

Library

SEATED--Karen Lockwood, Ann Biggerstaff, Marianne Hamman, Dolly Arney, Judy Biggerstaff, Nancy Zonker. STANDING--Dorothy Sultz, Betty Hoyer, Suzzanne Franks, Gloria Shipe, Pat McNealy, Sharon Malone, Joan Phelps, Linda Bearss, Jeanetta Baumgardner, Margaret Davis, Donna Shipe, Iris Mock, Mickey Arnold.

Spanish Club

STANDING--Bill Brand, Beverly Loucks, Betty Hoyer, Sharon Malone, Pat McNealy, Karen Wilhelm, Marrianne Hamman, Larry Carpenter, Charlotte Robbins, Janice Camp, Jim Ankney, Margaret Davis, Nila Myers, Jackie Housman, Nancy Zonker, Fred Stout. SEATED--Joe Brand, Harriet Allen, Ann Biggerstaff, Don Farrington, Bob Taylor, Rex Hile.

F. H. A. Members

SEATED: Mrs. Hasselman, Betty Hoyer, Ellen Skelly, Harriet Allen, Ann Biggerstaff, Sharon Rinehold, Phyllis Parker, Karen Wilhelm, Sharon Malone, Judy Biggerstaff. STANDING: Sharon Kalb, Deanna Taylor, Nila Myers, Sandra Leas, Carol Reinoehl, Anna Lee Wolf, Judy Wilhelm, Gloria Shipe, Linda Phillips, Sharon Mortorff, Iris Mock, Karen Lockwood, Judy Reinoehl.

F. H. A. Officers

SEATED: Sharon Rinehold, Harriet Allen, Ann Biggerstaff, Phyllis Parker. STANDING: Betty Hoyer, Ellen Skelly, Mrs. Hasselman, Karen Wilhelm, Sharon Malone.

F. F. A. Officers

Wade Libey, Jim Deetz, Claude Kessler, Max Schiffli, Keith Smith, Myron Stackhouse, John Miller, Rodney Mills.

F. F. A.

ROW 1: Joe Brand, Raymond Berryhill, Norman Pankop, Warren Sprankle, Larry Streich, Thomas Schiffli, Wayne Pankop, Jerry Perkins, Bob Taylor, Charles Schiffli, Lawrence Schoudel, Herman Miller, Pat Tompkins, Fred Perkins. ROW 2: Corliss Hungerford, Ronnie Richter, Bill Brand, Max Reinoehl, Paul Potts, Fred Schuman, Neil Forrest, Kenny Rakestraw, Jim Ankney, Mike Shuman, Mike Grogg, John Reinoehl, Dave Swogger. ROW 3: Ronnie Schuler, David Ely, Arthur Gael, Steven Wall, Ross McBride, Charles Sweet, Mike Buchs, Ronnie Deetz, Larry Brand, Jim Ely, Bruce Scranage, Stanley Freed, Roger Rinehold, Larry Leins. ROW 4: Wade Libey, Jim Deetz, Claude Kessler.

F. F. A. Camp

Boys' 4-H

FIRST ROW: Wade Libey, Bruce Scranage, Rodney Mills, Keith Smith, Roger Rinehold, John Miller, Mike Buchs, Kenny Rakestraw, Joe Brand, Bob Taylor, Max Reinoehl, Jim Ankney. SECOND ROW: Bobby Ely, Steven Shumaker, Ronnie Schuler, Ronda Myers, Steve Hamman, Larry Smith, Herman Miller, Charles Schiffli, Neil Forrest, Bill Brand, David Reinoehl, Gloria Myers, Bill Campbell, Rex Hartman, Jerry Bearss, Denny Royal, Sharon Kalb. THIRD ROW: Joe Housman, Philip Reinoehl, Step Stephen Boyd, Bob Miller, Gary Wehr, Ronnie Richter, Lawrence Schoudel, Danny Gaetz, John McCullough, Paul Potts, Arthur Gael, Francis Richter, Dwight Myers, David Tompkins, Denny Taylor, Larry Jackson, Joe Albright, Billy Miller. FOURTH ROW: Jerry Schuman, Paul Catlin, Perry Young, John Johnson, Kenny Hohl, Jim Smolek, Fred Schuman, Jack Baumgardner, Wayne Pankop, Raymond Berryhill, John Reinoehl, Larry Leins, David Reinoehl, Neil Anthony, Bobby Forrest, David Schultz, Bobby Hefty, Gail Musser. FIFTH ROW: John Hefty, Donald Allen, Lonnie King, Gary Dove, Bill Campbell, Stephen Eckert, Norman Pankop, Mike Grogg, Fred Perkins, Pat Tompkins, Jim Rigsby, Tom Jackson, Tom Hoffelder, Max Hoffelder, Larry Hartman, Edward Miller, Tommy Miller.

Jr. Leaders

FIRST ROW: Wade Libey, Mike Buchs, Kenny Rakestraw, Rodney Mills, Keith Smith, Joe Brand. SECOND ROW: Bruce Scranage, Jim Ankney, John Miller, Bob Taylor, Max Reinoehl, Roger Rinehold.

Girls' 4-H

FIRST ROW: LaDonna Gramling, Sharon Duncan, Deanna Taylor, JoLynn Reinoehl, Harriet Allen, Jenny King, Linda Rakestraw, Jean Wolfe, Karen Lockwood. SECOND ROW: Margaret Hoffelder, Retha McFarlin, Anne Ellert, Vickie Sherick, Joyce Hamman, Karen Sherick, Nancy Lepley, Mrs. Hassleman. THIRD ROW: Joyce Trapp, Rita Rakestraw, Karen Thomas, Emily Royal, Judy Reinoehl, Ileen Treesh, Doneta Brenneman. FOURTH ROW: Carolyn Diehl, Dixie Northouse, Anna Lee Wolf, Carol Reinoehl, Phyllis Parker, Jean Burch, Sandra Leas, Joan Milks.

Jr. Leaders

SEATED: Mrs. Hassleman, Carol Reinoehl, Anna Lee Wolf, JoLynn Reinoehl, Phyllis Parker STANDING: Doneta Brenenman, Judy Reinoehl, Jean Burch, Sandra Leas, Karen Thomas.

SWING YOUR PARTNER

A Comedy in Three Acts

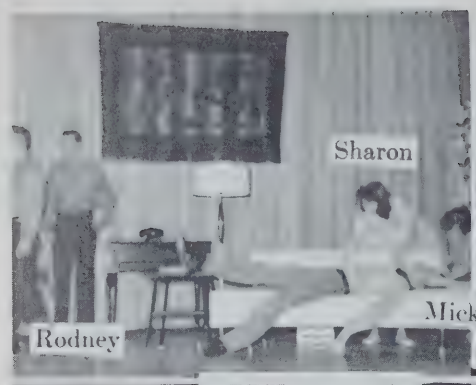

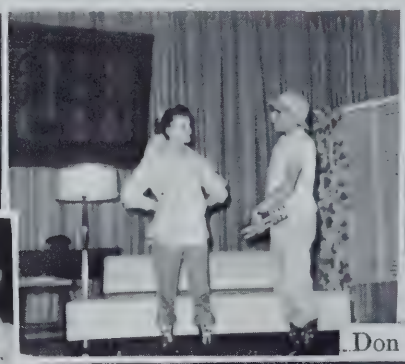

APRIL 17, 1959

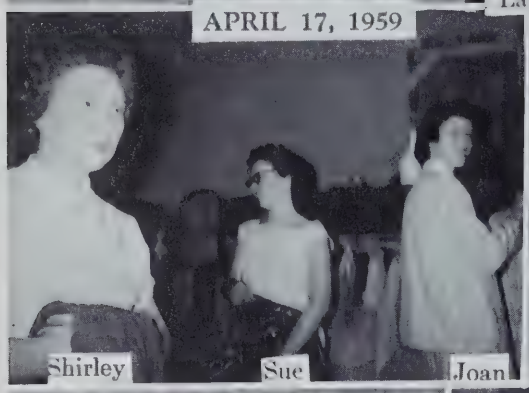

Ashley Junior Class

Myron

HEADIN' FOR A WEDDIN'

A Farce in Three Acts

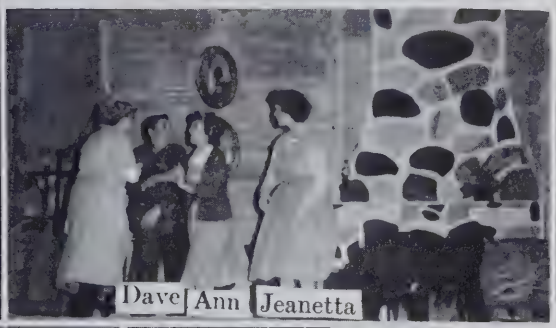
Dave Ann Jeanetta

Rodney

Ruth Ann

Sue

Ashley Senior Class

November 7, 1959

Directed by Dollie Arney

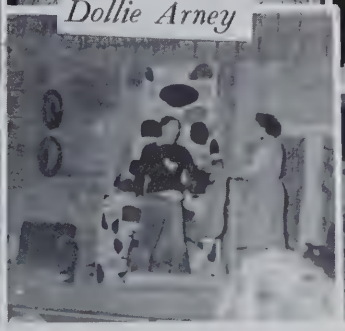

Michele Charlotte

Joan Don Judy

Staff--Mr. Hile, Sponsor; Harriet Allen, Advertising Manager; Bob Taylor, Circulation; Don Farrington, Sports Editor; Linda Phillips, Editor; Janice Camp, Proofreader; Karen Lockwood, Proofreader; Karen Wilhelm, Circulation; Jackie Housman, Associate Editor; Judy Wilhelm, Activities Editor.

Typists--
Harriet Allen
Linda Phillips
Jackie Housman
Judy Wilhelm

Duplicators--
Don Farrington
Bob Taylor
Linda Phillips
Karen Lockwood
Janice Camp

ANNUAL STAFF

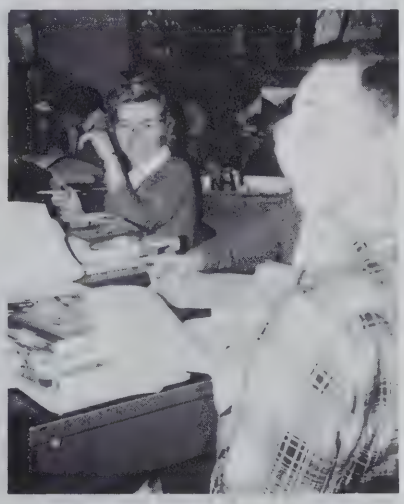

VARSITY
CHEER LEADERS

JUDY WILHELM
CAROL WHYSONG
JACKIE HOUSMAN

"WE'RE FROM ASHLEY HIGH SCHOOL,
NO ONE COULD BE PROUDER!"

JULIA ALBRIGHT
SHARON KNOTT
JUDY BIGGERSTAFF

B-TEAM
CHEER LEADERS

Athletics

Keith Smith
Height: 5'11
Weight: 170
Senior

Max Schiffli
Height: 6'
Weight: 185
Senior

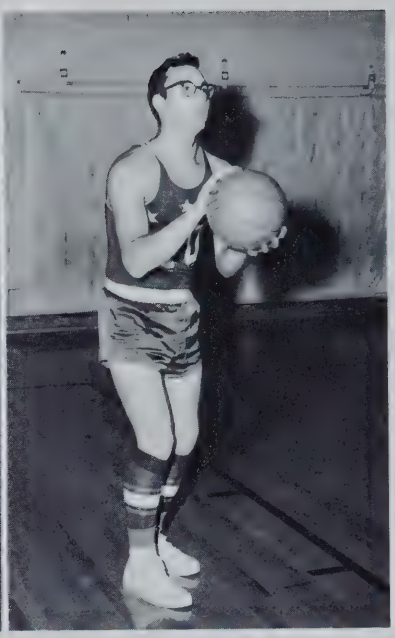

Jim Deetz
Height: 5'10
Weight: 165
Senior

Varsity

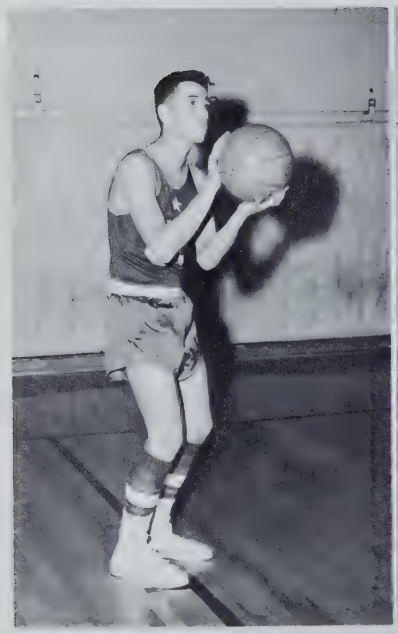

Pete Mais
Height: 5'10
Weight: 150
Senior

Ned Schlosser
Height: 6'
Weight: 170
Coach

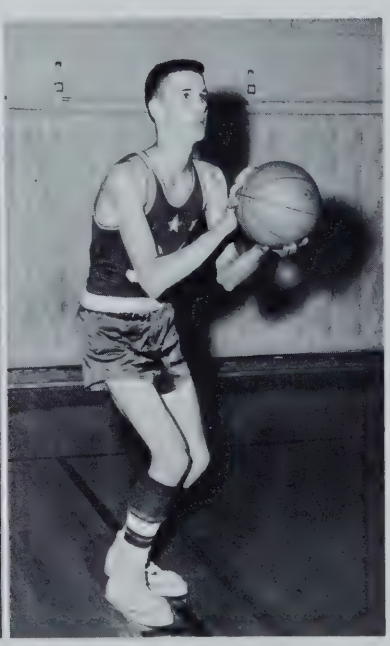

Rodney Mills
Height: 6'3
Weight: 160
Senior

Fred Stout
Height: 5'8
Weight: 170
Senior

Jerry Perkins
Height: 6'2
Weight: 175
Junior

Merlin Baird
Height: 5'5
Weight: 135
Junior

Varsity

Myron Stackhouse
Height: 5'10
Weight: 145
Senior

Mike Buchs
Height: 5'9
Weight: 150
Junior

Corliss Hungerford
Height: 5'9
Weight: 150
Junior

Second Team

L. Streich, L. Mergy, J. Ankney, F. Perkins, W. Pankop, R. Berryhill, G. Carpenter, J. Reinoehl, Coach Schlosser.

Freshman Team

R. Deetz, R. Richter, L. Schoudel, T. Schiffli, C. Schiffli, G. Wehr, A. Gael, R. Schuller.

19 Cross Country 59

(1) F. Perkins, C. Schiffli, M. Schiffli, K. Smith, M. Stackhouse, R. Schuller, (2) Coach Schlosser, A. Gael, J. Perkins, R. Mills, W. Pankop, L. Leins, (3) G. Wehr, B. Scranage, C. Sweet, M. Grogg, L. Mergy, R. Deetz, L. Brand.

19 Track 59

(1) L. Mergy, F. Perkins, J. Perkins, R. Mills, W. Pankop, P. Mais, M. Stackhouse, (2) J. Brand, M. Grogg, L. Carpenter, M. Schiffli, J. Deetz, J. Ankney, (3) C. Hungerford, G. Carpenter, R. Berryhill, K. Smith, M. Buchs, B. Brand, B. Scranage.

Baseball

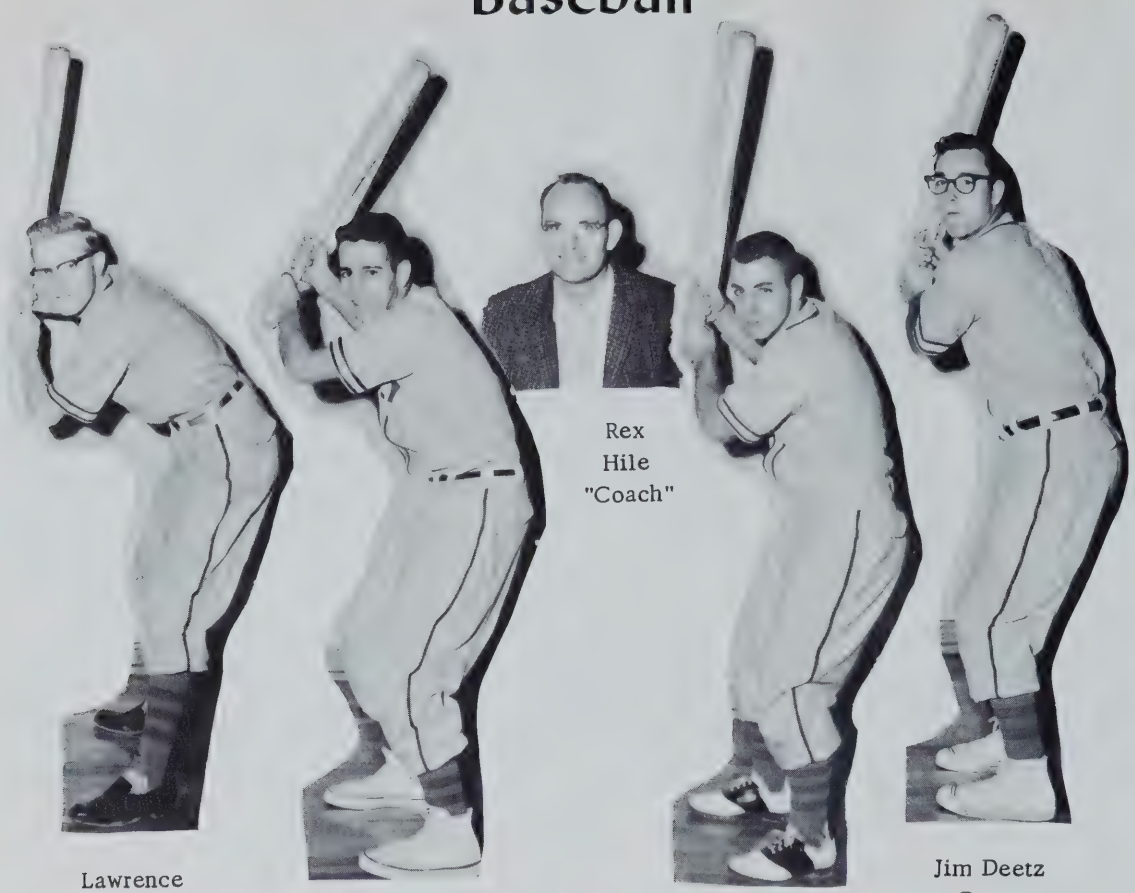

Lawrence
Carpenter
1st Base

Pete Mais
3rd Base

Rex
Hile
"Coach"

Fred Stout
Catcher

Jim Deetz
Center

ROW 1, M. Baird, R. Richter, M. Buchs, C. Hungerford, R. Berryhill, M. Shuman, G. Carpenter, J. Ankney, L. Smith, ROW 2, L. Carpenter, J. Deetz, P. Mais, F. Stout, Coach Rex Hile.

Grades

Grade 8

H. Barhydt
J. Baumgardener
L. Biggerstaff

R. Blessing
J. Buchs
C. Diehl

J. Dunn
S. Eckhart
B. Evers

R. Forrest
J. Hammon
S. Hammon
J. Harding

J. Harris
L. Hartman
L. Hicks
K. Hohl

T. Jackson
K. Johnson
T. Johnson
L. Meeks

E. Miller
R. Miller
T. Montgomery
R. Myers

L. Rakestraw
A. Reinig
J. Reinoehl
S. Sanders

D. Stoy
K. Stoy
L. Stoy
E. Treesh

Grade 7

D. Allen

Teacher--Mr. Paul Cook
J. Bailey

M. Biggerstaff
M. Buchs
B. Campbell

P. Carpenter
M. Comment
J. Conrad

S. Duncan
D. Evers
L. Forrest
L. Grambling

G. Greenwood
T. Hoffelder
D. Holzbauer
M. Hungerford

J. Johnson
R. Lepley
N. Lockwood
R. McFarlin

B. Miller
K. Priest
D. Reinoehl
C. Schiffli

R. Schiffli
J. Wolfe
G. Warstler
P. Young

6th Grade

Neil Anthony
Steve Beatty
Mrs. Glyda Favorite--teacher

Thomas Campbell
David Costanza

Rose Ann DeLong
Christine De Lucenay
Sally Jo Dove
James Dunn

Tommy Ellert
Kathy Freed
Billy Gipple
John Hefty

Max Hoffelder
Dennis Holzbauer
Joe Housman
Lonnie King

Nancy Lepley
Gale Musser
Gloria Myers
John Reinig

Francis Richter
Connie Rigsby
Larry Schiffli
Paul Schiffli

Vicki Sherck
Kenneth Schortgen
David Schultz
Joyce Trapp

Rita Rakestraw
Robert Walker
Robert Warstler

5th Grade

Russel Perkins

Joe Albright
Ronald Bearss
Cynthia Beatty

Steven Boyd
Rita Buchs
Mike Blomeke

Paul Catlin
Karen Charleswood
Thomas Days
Carol DeLucaney
Robert Ely

Anne Ellert
Irene Evers
Diana Greenwood
Terry Greenwood
Joyce Hammon

Robert Hefty
Joseph Hicks
Wanda Hicks
Mary Holsbauer
Margaret Hoffelder

Harold Hullinger
Lawrence Jackson
Mildred Kelly
James Kelly
Jo Anne Milks

William Miller
Thomas Miller
Timothy Musser
Trudy Reinig
Phillip Reinoehl

Terry Rigsby
Cynthia Ross
Karen Sherck
Stephen Schiffli
Stanley Shipe
Bobby Stoy
Marilyn Strawser
Steven Shumaker
Jerry Shuman
Dennis Taylor
William Fewell
Douglas Worthington

Fourth Grade

Beverly Arnold
Michael Arnold
Vicki Bacon
Jane Baumgardner
Jerry Bearss
Sharon Bearss
Brenda Berryhill
Barbara Blessing
Jo Ann Buchs
Jeffery Catlin
Mary Jo Costanza
Bruce Curry
James Days
Paul DeLucenay
Larry Duncan
Carol Dunn
Chery Freed
Donald Fry
Rex Hartman
Teddy Hinkley
Dickie Lepley
Linda McFarlin
Theresa Miller
Dwight Myers
Laurence Richter
Jackie Ross
Dennis Royal
Herman Schiffli
James Schiffli
Sandra Shultz
Roger Shumaker
Sandra Shumaker
David Tompkins
Kathleen Trapp
Denny Walker
James Woodring
Jeannet Woodring

Mrs. Edrie Teegardin

Third Grade

Robbie Blech
Jennifer Blomeke
Maryann Buchs
Christine Butler
Bobby Campbell
Roy Charleswood
David Comment
Martha Comment
John Deihl
Valerie DeLucenay
Kenny Ellert
Gladys Fewell
David Foster
La Mar Gramling
Robert Hartman
Teresa Healey
Mark Henderson
John Hoffelder
Laurie King
Guy Lepley
Thomas Lepley
Kathy Lockhart
Connie McClish
Richard McGrew
David Milks
Carol Ann Rakestraw
David Schiffli
Dickie Schiffli
Jackie Stoy
Walter Treesh
Nicholas Wagoner
Richard Wasson
Cynthia Whittig
Betty Wilhelm
Carolynn Woodring

Teacher Mrs. Bowman

Second and Third Grade

Linda Berryhill
Marcia Blomeke
Mrs. Mais--Teacher

Carl Buchs
David Days

Douglas Days
Tim Eddingfield
Keith Evers
Larry Firestone

Michael Hartman
Dennis Healey
Cathy Hinman
David Holzbauer

Rose Marie Jackson
Richard Kelley
Donna Kott
Billy Jo Lepley

Penny Lepley
Terry Lockhart
Karen McGrew
Billy Nevil

Brenda Reinoehl
Gary Schumaker
Nicholas Stoy
Nancy Taylor

Gary Vaughn
Terry Stoy
Laura Walker

Debra Womack
Ricky Woodcox
Beverly Hinkley

First and Second Grade

Jimmy Bush
Jon Comment
Mrs. Juanita Kuhlman

Coy Charleswood
Christine Sherck
Kathy Creager

Larry Dove
Kathy Freed
Gary Hamman

Donald Hartman
Ronald Henderson
Roger Hohl

Tommy Kott
Becky Leas
Sandra Lepley
Alan Lockhart

Karen Morris
Shirley Nichols
Beckey Ross
June Schumm

Patty Snook
Karen Straw
David Sweet
Charles Trapp

Craig Walker
Charles Warstler
Linda Woodcox
Barbara Woodering

First Grade

Kenny Arnold
Mary Blomeke
Frankie Dunn
Dennis Ellert
Elizabeth Ellert

Yvonne Ely
Stephen Foster
Tommy Freed
David Glant
Carma Gramling

Patty Hoffelder
Jenny Holzbauer
Barbara Hinkley
Elizabeth Lepley
Margaret Lepley

James McFarlin
Penny Mergy
Kathleen Miller
Mary Agnes Miller
Nancy Musser

Karen Myers
Roger Nichols
Charlotte Parker
Jan Phelps
James Richter

Dorothy Reinig
Barbara Schiffli
Billy Schiffli
Randy Skaggs
Stephen Tompkins

Vicki Wasson
Violet Wilhelm

Teacher
Mrs. Blanche Nugen

Kindergarten

Mary Bacon
Terry Bush
Lisa Butler
Anna Collins
Billy Deller

Thomas Ellert
Vicki Filipow
Jimmy Freed
Shirley Hammon
Nancy Hartman

Steven Healey
Deborah Hinman
Evelyn Knott
Gary Ladd
Mike Leas

Sherri McClellan
Terry McGrew
Randy McEntarfer
Jimmy Miller
LuEllen Miller

Ethan Myers
Mark Reinoell
Bruce Schlosser
Dwight Sherck
Tommy Shiffli

David Shumaker
Bobby Snook
Jimmy Wagner
Janice Warstler
Sharon Wilhelm

Vicki Womack
David Worthington
Dorothy Young

Yvonne Miller

Varsity Squad

FIRST ROW: Coach Ned Schlosser, Larry Striech SECOND ROW: Mike Buchs, Merlin Baird, Myron Stackhouse, Jim Deetz, Jerry Perkins, Rodney Mills, Max Schiffli, Keith Smith, Pete Mais, Cork Hungerford, Fred Stout.

The Varsity Squad of 1959-60
Say Good-Luck to our Junior High team.
We want them to be real nifty and thrifty
So all of their fans will really scream.

Junior High Squad

FIRST ROW: David Reinoehl, Philip Carpenter, Jack Harding, Larry Biggerstaff, Jack Baumgardner, John Hamman, Philip Reinoehl, Lealon Stoy, SECOND ROW: Donald Allen, Larry Hartman, Bill Evers, Kenny Hohl, Bob Schiffli, Steven Eckert, Harold Barhydt, Tom Jackson, Bill Campbell, Neil Lockwood, John Dunn, Joe Buchs, Richard Lepley. THIRD ROW: Coach Rex Hile, Dale Holzbauer, Eddie Miller, Bobby Forrest, Steven Hamman, Bobby Blessing, Perry Young, Gary Greenwood, David Stoy, George Warstler.

Twirlers

Sally Jo Dove
Joan Milks
Nancy Lepley

Junior High Cheerleaders

Linda Forrest
Mildred Biggerstaff
Rita Miller
Linda Rakestraw

Verda Meek, Florence Zongker, Judith Lepley, Donella Rigsby.

Cooks and Custodians

Mary Brand

Russell Erwin

Blanche Erwin

Bus Drivers

Charles Schwietzer, Aldis Stuck, Cecil Parker, John Wolfe, Vance Leas, Gene Reinoehl.

Advertising

MOBIL SUPER SERVICE

GENERAL TIRES AND BATTERIES

AUTO ACCESSORIES

WASHING AND GREASING

CHARLES SCHWEITZER

Mobilgas

Phone 23

ASHLEY INDIANA

G.C. LEPLY

PONTIAC - CHEVROLET

PONTIAC
A fine car made finer

SALES AND SERVICE

CHEVROLET

Phone 30

ASHLEY INDIANA

PAUL L. SNYDER

Trucking and Fertilizer Warehousing

Glazed Building Tile

Brick and Limestone

Ashley Phone 110

AUBURN CONCRETE PRODUCTS COMPANY

South Indiana Avenue

Auburn, Indiana

Phone 1464

Concrete Blocks
Metal Windows

Auburnlite
Lightweight Blocks

LIMESTONE

ASHLEY BODY SHOP

Under the Management of
Bud and Ted Lepley

Repair All Makes

Guaranteed Workmanship

Phone 39

ASHLEY INDIANA

CORTLAND PRODUCE CO.

Farm Pickup Service of Poultry and Eggs

"Our Specialty"

Phone 3

The Produce Number in Ashley

SCHAABS

DeKalb County's Modern Department Store
Air Conditioned

Women's Apparel - Men's Wear
Children's Clothing - Dry Goods

Auburn Indiana

FLINT & WALLING MANUFACTURING CO., INC.

Producers of Domestic and Farm Water Supply Equipment

Phone 291

Kendallville Indiana

Compliments

KRISTLER FUNERAL HOME

Hudson, Indiana

Phone - Ashley 48

SWEET SHOPPE

Shrimp & Chicken Baskets
Sandwiches & Ice Cream

Good Luck and Best Wishes

Don and Helen Shumaker

Howard and Shirley King

Ashley, Indiana

ARTHUR C. LOUCKS

Sheet Metal

PLUMBING & HEATING

Phone 76-R

Hudson, Indiana

BONBRAKE AGENCY

General Insurance and Real Estate

Notary Public

Phone 50

Ashley Indiana

STUCK STANDARD SERVICE

Gasoline - Oils - Accessories

Phone 28

Ashley Indiana

ASHLEY-HUDSON LUMBER CO., INC.

Complete Lumber Service

Roofing - Insulation - Sash and Doors

Hardware - O'Brien Paints

Phone Ashley 90

Hudson, Indiana

Compliments of

COUNTY LINE FEED MILL

and

ASHLEY FLUSH DOOR AND HARDWARE

Ashley Indiana

AUBURN
FEDERAL SAVINGS AND LOAN ASSOCIATION

136 West 7th Street

Auburn, Indiana

3 1/2% per annum on Savings

FEDERAL HOME LOAN MEMBER BANK SYSTEM

HERTEL'S

CLOVER FARM STORE

Meats - Bottle Gas Dealer

Sundries Soda Fountain

Sandwiches and Chicken Basket

Phone 22 Ashley, Indiana

Compliments of

NATIONAL VAULT

Ashley, Indiana

THE CITY NATIONAL BANK OF AUBURN

FEDERAL DEPOSIT INSURANCE CORPORATION
$10,000 MAXIMUM INSURANCE FOR EACH DEPOSITOR
MEMBER

MEMBER FEDERAL RESERVE SYSTEM

CULBERTSON HARDWARE CO., INC.

Your Handy Helpful Hardware Man

Phone 46

138 East Seventh Street

Auburn Indiana

Compliments of

LEAS QUALITY MARKETS, INC.

With

Northeastern Indiana's
Lowest Food Prices

With Stores at

AUBURN GARRETT ANGOLA

Serving This Community

HAMILTON & SON

Drugs - Fountain Service -
School Supplies

Waterloo Indiana

SHUMAKERS MARKET

Fresh Meat

Fresh Vegetables

Ashley, Indiana

SKELGAS SALES & SERVICE

Washers & Dryers

Stoves - Water Heaters

Bottle & Bulk Service

Norm's Radio-Shop

Phone 27 Ashley, Indiana

CUSTOM DRY CLEANERS

Ashley, Indiana
Phone 10

White Shirt Service

Rain Repellent

Rug Shampooing

Minor Alterations

Family Laundry Service

Summer Box Storage for Woolens

Fur Storage (by Poinsette
Fort Wayne, Indiana)

KAISER'S
Foodland - Super - Market

The Tri-States-Most

Complete-Super-Market

U.S. 27 South Edge of
Angola

Open - 7 days -
9:00 A.M.
9:00 P.M.

Compliments of

CORUNNA BEDDING COMPANY

Phone 1110

RICHARDS PRINTING SERVICE

Letterpress and Lithographing
Wedding and Social
Invitations a Specialty
511 Richmond Street
Kendallville, Indiana

AUBURN TV & APPLIANCE

We Sell and Service
See Don Goodwin

Phone 1026
U. S. 427 South

Auburn, Ind.

BARHYDT'S
MORNING STAR GROCERY

Groceries, Gas and Oil
Phone 4117
Rural Route No. 2

Waterloo, Ind.

BELL TELEPHONE SYSTEM

Compliments of

THE UNITED TELEPHONE CO.
OF INDIANA, INC.

Ashley Exchange

Fred Pearson, District Manager
Kathryn Montgomery, Agent

Please Support

These

Advertisers Who

Supported Us

ASHLEY SENIOR CLASS

ROBERT'S STUDIO

1014 Ewing Telephone E. 2863

Fort Wayne, Indiana

Our Specialty

Custom Built Aluminum Doors
and Windows

BODLEY'S BUILDING PRODUCTS

Locke Iron Railing
Jalousie Windows
McKinley Awnings

Wm. Bodley 107 E. Maumee

Phone 603X Angola, Indiana

SUPREME TRANSIT MIX

Ready Mix Concrete

Phone Waterloo 5196

You Call We Haul

Record Stereo Hi-Fi's
Band Instruments
Thomas Organs

J. Q. SMITH'S

Music--Hobbies
213 W. Maumee
Phone 528

Magnovox--General Electric
Angola, Indiana

LEVAY & BRINKMAN, INC.

215 N. Main St.

Office Supplies and
Equipment
A. B. Dick Duplicating
Products

Letter Shop Service

Phone 1172
Auburn, Indiana

WATERLOO EQUITY EXCHANGE

Coal-Hardware-Bulk
Lime

Feed-Molasses Mixing

"AL" HOFF, Mgr.
Phone 2431

Waterloo, Indiana

PATTERSON FURNITURE STORE

Quality Furniture-Carpet-
Appliances

219-221 Main Street

Phone--Ulrick 4-4111

Wolcottville, Indiana

Compliments to the

Class of "60"

DAVIS STUDIO

Phone 110

Auburn, Indiana

BEVIER PRINT SHOP

542 Lincoln St.

Custom Printing

Business Stationery, Cards
Wedding Invitations, Napkins
Deluxe Paper Tablecloth

Waterloo, Indiana

PAYTON'S

New and Used Furniture

We Buy---Sell or Trade

East on U. S. 6

Phone 2725

Corunna, Indiana

Imported Motors, Inc.

108 N. Martha Street

Phone 658

Angola, Indiana

Compliments of

WATERLOO HARDWARE

Phone 3511

Compliments of

STECKLEY'S
MILL & HATCHERY, INC.

Albion - Kendallville - Orland

LAKE CONCRETE PRODUCTS

Manufacturer of Blocks
and Septic Tanks

Pleasant Lake, Ind.

STROCKS

Men's and Boys' Wear

Angola, Ind.

Purina Chows

CORUNNA FEED MILL

Phone 2361

Corunna, Ind.

PLEASANT LAKE GREENHOUSE

Funeral & Wedding Flowers

Corsage Specialty

Phone Pleasant Lake 2775

Pleasant Lake, Ind.

Lincoln-Mercury-Rambler

GLENN E. NICOLAI AND COMPANY
INC.

Parts and Service
1503 South Wayne Street
Phone 229

Auburn, Ind.

SWANK WAYSIDE FURNITURE

Famous Brands For Less

Bob Swank - Class of "33"

1 Mile South On U.S. 27

Angola, Ind.

Compliments of

M. M. CRUM, M.D.

Angola, Indiana

NED BRAND'S
BARBER SHOP

113 W. Ninth Street

Auburn, Indiana

Compliments of

WATERLOO VARIETY STORE

Dial 2311

Waterloo, Indiana

Compliments of

THE GAY BARN

Angola, Indiana

LaVONNE'S

BEAUTY SHOP

Phone 108-R

Compliments of

BONEY'S RESTAURANT

Good Food---Good Service

Floyd Bonecutter, Prop.

Waterloo, Indiana

STROMAN ELECTRONICS

R. C. A. Victor Sales and Service

Records-stereo-Hi Fi

Kendallville, Indiana

AUBURN RECREATION CENTER

Air Conditioned

Phone 1893

Open All Year and Free Instruction

ATZ FURNITURE STORE
Four Floors of Fine Furniture
Phone 144
Kendallville

JOHN STONEBRAKER
Building Contractor
Phone 2263
Corunna, Ind.

AUBURN STATE BANK
Auburn, Ind.

Compliments of
STROCK ELEVATOR
Hudson. Ind.

When in Kendallville
visit
THE REDWOOD DRIVE-IN
Junction 6 and 3

SUNRISE DAIRY PRODUCTS INC.
Complete Line of Dairy Prod.
Phone 426 Rte. 3
Angola, Ind.

WILHELM ELECTRIC
Commercial, Industrial
Residential Wiring
Electromode Heating
Phone 315-W
Ashley. Indiana

WHITE'S FINER FOODS
Shop Here for Low Prices
Cor. Ind. Ave. & 9th St.
Auburn, Ind.

Box 261 Phone 27

FOLCK'S BODY SHOP

Complete Body and Frame Repairing

Angola, Indiana

Keith L. Folck North McKinley St.

Compliments of

GRAFFIS FURNITURE STORE

Waterloo, Indiana

Complete Home Furnishings
Carpets

Westinghouse Appliances

Phone 4531

New Idea Farm Equipment

Philco Appliances

CORUNNA HARDWARE

Corunna, Ind.

Ike Stonebraker, Owner

Res. Phone 2761 Bus. Phone 2541

WATERLOO APPLIANCE & SERVICE

Philco - Emerson TV
Youngstown Kitchens
Monarch Stoves
Hamilton & Speed Queen
Washers and Dryers

We Service Any Make
Radio and TV
South Wayne St. Waterloo
Phone 3061 or 5736

Licensed In Indiana and Michigan
Phone 238

RALPH J. STEFFAN
Realtor

Farm, City and Lake Property
Business Opportunities

212 E. Maumee St.
Angola, Indiana

BUTLER FARM
EQUIPMENT COMPANY, INC.

John Deere Quality
Farm Equipment

- We Service What We Sell -

Phone UN 8-2187
Butler, Indiana

QUALITY LUMBER

We buy timber

WIBLE LUMBER COMPANY

Phone
Flanders 1-2441 or 1-2617

South Milford, Indiana

O. E. CONEY PONTIAC

Highways 6 and 3
Kendallville, Indiana
Telephone 276

PUBLIX CORNERS

Kendallville, Indiana

Compliments of

ROCKET-POPCORN

W. J. Phillips
R. R. #1
Ashley, Indiana

BARKER'S JEWELRY

Keepsake Diamond Rings

Watch Repairing

Phone 59-J 123 S. Main St.

Kendallville, Indiana

PRICE'S MUSIC

Records
Wurlitzer Organs
Pianos
RCA Victor Stereo
Hi-Fi
Band Instruments

116 W. Seventh St.
Auburn, Indiana

CARBAUGH JEWELERS

Registered Jeweler
American Gem Society

Formerly Little's Jewelers

Auburn, Indiana

ECKERT'S JEWELRY

110 N. Main St.

Auburn, Indiana

Phone 1107

TUTTLE'S JEWELRY

Keepsake Diamonds

Angola, Indiana

Compliments of

CARROLL'S SINCLAIR SERVICE
Corner 6 and 27

SINCLAIR HC GASOLINE

Waterloo, Ind.

For Bigger Yields

Plant Dependable

PIONEER
Hybrid Seed Corn

Sold by: Floyd Troyer
&
Ivan Buckmaster
Ashley, Indiana

Phone: 307-W or 207-J

Compliments of

NEBELUNG SHOE STORE

"The Family Shoe Store"

Ph. 1250 Auburn West 7th St.

Steuben County

FARM BUREAU CO-OP ASS'N

Angola, Indiana

For Lumber and Bldg. Supplies

Phone 158

WILDER & SANXTER FURNITURE

wish
Seniors of Ashley High School

Lots of Luck
and
Best in the Future

R. C. Wilder - R. D. Sanxter

Angola Phone 246

MARJON BEAUTY SALON

Phone 44-M Ashley

Mary Carpenter

Owner - Operator

CITIES SERVICE OIL CO.

Kendallville, Indiana

Howard & Arthur Beights

Distributors

CHUCK'S BARBER SHOP

Hudson, Indiana

Norelco Shavers

FUNKS "G" HYBRID SEED CORN
America's Greatest Hybrids
Consistently Good
Year After Year

Distributed by
Paul Reinoehl
Ashley, Indiana

SHERM HEALEY'S

BARBER SHOP

Ashley, Ind.

WARSTLER MARATHON SERVICE

Gas - Oil

Accessories - Lubrication

Waterloo, Ind.

DELUCENAY PRODUCE

Buyers of Poultry and Eggs

Phone 108-L

Ashley, Ind.

Compliments of

JOE GAETZ

Ashley, Ind.

Compliments of

NOLL BROTHERS

Cities Service

Hudson

CITIZEN'S STATE BANK

Complete Banking Service

FEDERAL DEPOSIT INSURANCE CORPORATION $10,000 MAXIMUM INSURANCE FOR EACH DEPOSITOR MEMBER

MEMBER FEDERAL RESERVE SYSTEM

Waterloo Indiana

Compliments of

SUTTON'S MARKET

Dial 2471

Waterloo, Ind.

Compliments

BELLEFOUNTAIN
MEDICAL CENTER

James A. Alford, M. D.
Wayne Schrepferman, M. D.
Robert Purdy, O. D. S.

Hamilton, Indiana

DEKALB COUNTY FARM BUREAU
CO-OP ASSOCIATION, INC.

Phone

Auburn 22 | Butler UN 8-2831 | Garrett 334

HUDSON HARDWARE

Reuel and Van Ransburg

General Hardware

Electric Appliances

Minnesota Plant

Phone 57 Hudson, Indiana

Compliments of

RINEHOLD'S STANDARD SERVICE
U. S. Hwy's 27 & 6

Waterloo, Indiana

Oldest Newspaper in DeKalb Co.

Compliments of

WATERLOO PRESS, INC.

Waterloo, Indiana

SANDERS COAL YARD

Hudson, Indiana

Phone Ashley 15

Compliments of

SWANK FUNERAL HOME

24 Hour Ambulance Service

Phone Ashley 56

HOYER'S STORE

Helmer, Indiana

ANGOLA YARDAGE SHOP

Phone 108

Angola, Indiana

CORUNNA BUILDERS SUPPLY

Your Best Buy

is at Builders Supply

Corunna 2471

BOMAN & ALBRIGHT

Sinclair Products

Prompt-Courteous-Service

Clide Boman, Agent - Ph. 2681
Bob Albright, Agent - Ph. 4071

Waterloo, Ind.

RANSBURG BROTHERS

DEPARTMENT STORE

Pleasant Lake, Ind.

LIECHTY JEWELRY

Diamonds - Watches - Repairing

Phone 322

115 North Wayne

Angola, Ind.

Compliments of

RURAL BEAUTY SHOPPE

Ashley, Ind.

Compliments of

BALL BRASS AND ALUMINUM

FOUNDRY

Auburn, Ind.

COUNTRY KITCHEN

It's Different
Featuring Homemade Bread
Drive-In Restaurant

Catering for all Occasions

North of Corunna on 327

Phone 2374

JOHNSON & SON
GROCERY & SERVICE STATION

Mobilgas and Oil

Phone FL 1-2921

Helmer, Ind.

TUTTLE'S JEWELRY

If You Don't Know Your
Diamonds, Know Your Jeweler

Keepsake Diamonds

Angola, Indiana

ROBERT W. FARVER

Painting & Building
Contractor

Phone 216M

Ashley, Indiana

DAILEY MOTOR SALES

Dodge Dart-Dodge
Dodge "Power Giant" Trucks

Phone 1480 109 E. 5th St.

Auburn, Indiana

EARL BRINDLE

Allis---Chalmers
New Idea---New Holland

Phone Avilla TW 7-5644

Laotto, Indiana

GERIG FURNITURE STORE

Forest Gerig, President

Better Home Furnishing

Phone Auburn 84

Auburn. Indiana

WILHELM'S RESTAURANT

Minnie's Home Cooking

Featuring Sunday Dinners

Phone 37 Ashley, Indiana

For Best in Music
Come to the

RIPPE MUSIC STUDIO

Stereo's & Monuarl
Records
Hi Fi's Guitars Organs

Phone 543

Angola, Indiana

AUBURN JUNK AND PAPER

Cash for all Junk and Paper

Phone: 367-W

Auburn. Ind.

BOOSTER PAGE

SKINNERS SEWING CENTER	Kendallville, Ind.
KRATZ DRUG STORE	Angola, Ind.
FRETZ SERVICE	Hudson, Ind.
REDMONS SERVICE	Hudson, Ind.
DUNCAN BARBER SHOP	Waterloo, Ind.
CORUNNA COMMUNITY AUCTION	Corunna, Ind.
RITTER AND FERRY	Angola, Ind.
ELMHURST HOSPITAL, INC.	Angola, Ind.
C. A. NEDELE AND SON	Angola, Ind.
L. O. BARDSLEY	Hudson & Story Lake
BOOTS FARM SERVICE	Angola, Ind.
STANDARD OIL CO.	Hudson, Ind.
PARKERS GARAGE	Salem, Ind.
FRIBLEY IMPLEMENT CO.	Auburn, Ind.
ROLLIE ALLESHOUSE FURNITURE	Hudson, Ind.
THE CINDERELLA	Kendallville, Ind.
PEARL'S BEAUTY SHOP	Helmer, Ind.
HOSACK'S	Angola, Ind.
GORRELL'S SPORTING GOODS	Pleasant Lake, Ind.
W. R. THOMAS 5 & 10	Angola, Ind.
LAKELAND RADIO SUPPLY	Angola, Ind.
ROBERT M. ROUGH, O. D.	Kendallville, Ind.

DUNCAN'S STORE

GROCERIES DRY GOODS

DRUGS SCHOOL SUPPLIES

NOTIONS

ASHLEY INDIANA

FIRST NATIONAL BANK OF ANGOLA

Maximum Insurance of $10,000.00
For Each Depositor

MEMBER FEDERAL RESERVE SYSTEM

FEDERAL DEPOSIT INSURANCE CORPORATION
$10,000 MAXIMUM INSURANCE FOR EACH DEPOSITOR
MEMBER

Angola Phone 1 Indiana

Compliments of

PLEASANT LAKE PHILLIPS "66" SERVICE

For Road Service Call 2505

Phillips 66

Pleasant Lake Indiana

WATERLOO DAIRY

Pasteurized Milk
Ice Cream
Butter
and
All Dairy Products

Telephone 2235

AUBURN NEW & USED FURNITURE

215 East 9th Street

Auburn, Indiana

Earl Glass

MAST'S

Men's - Ladies' - Children's
Furnishings

Dry Goods
Shoes

Waterloo, Indiana & Edgerton, Ohio

Patronize These

BOOSTERS

D. A. Wisel Implement Sales
Kendallville, Indiana

Deihls Sporting Store
Kendallville, Indiana

ANGOLA STATE BANK

The Bank With The Clock

FEDERAL DEPOSIT INSURANCE CORPORATION
$10,000 MAXIMUM INSURANCE FOR EACH DEPOSITOR
MEMBER

Angola, Ind.

Good Luck in the Years Ahead

Compliments of

COUNTY LINE GARAGE

Hudson, Indiana

Phone Ashley 210-W

ALWOOD TRACTOR SALES

Ford Tractors
and
Ford Implements

Phone 617
John Disbro, Owner

Angola, Ind.

GENUINE Ford PARTS

McDONALD TV SERVICE

All Makes
of
TV's and Radios
Repaired

Phone 2764

Corunna, Indiana

HOWARD SQUIER SAW MILL

Slab Wood
All Kinds of Lumber
Custom Sawing

Phone 2661

Corunna, Ind.

BEA'S INN
(Formerly Loos's)

Curb Service Dining Room

Waterloo Indiana

R. T. MILLS IRIS GARDEN

Ashley, Indiana

Phone 309-J

Support these people

who helped support us!

ASHLEY SENIOR CLASS

Class Will

We, the Senior Class, being of sound mind and body?? solemnly will a bottle of hair dye to Fred Frederick, a sharp razor so he can divide his 3 hairs into 6 to Mr. Arney, soap and water so she can wash her coffee cups to Mrs. Arney, all the papers we didn't do in English to Mrs. Wolfe, a loud speaker so she can be heard the first 5 minutes of the last assembly to Mrs. Hasselman, a large package of gum to Mr. Schlosser, all of our initiation left-overs to Mrs. Milks, a cake of ice to keep Mr. Hile cool in senior government, all the sour notes we sang in chorus to Mrs. Ramsay, all the boo boos we pulled in typing to Miss Gfeller, all of our meals to the cooks so they can gain weight, the skeleton of the frog we dissected in biology to Wade Libey, and the Riverdale basketball fans to our dear janitor.

As we leave Ashley High to our peers, we pass along our suggestions:

I, Sally Menzel, will the needle and thread Dale Reinhold willed me last year to Emilee Royal, whom I'm sure needs it worse than I do.
I, Sue Menzel, will my ability to be a twin to Emilee Royal so she won't have to make believe she's one just to get her picture taken twice.
I, Charlotte Robbins, will to Dixie Northouse my ability to be quiet in classes, in assembly and on the bus.
I, Sharon Greenwood, will a piece of fur on my class ring to Linda Bearss who really needs it.
I, Beverly Loucks, will my ability to get to classes on time to Bob Taylor, who has trouble in doing so.
I, Joan Schiffli, will my old pair of glasses to Dollie so that she can have a pair and a spare and start a collection to wear around her neck.
I, Shirley Brand, will what few steady nerves I have left to Raymond Berryhill because I shattered his several times.
I, Mickey Arnold, will my ability to stay cool, calm, and collected at all times, especially in history class, to Carol Reinoehl who seems to have trouble doing so.
I, Claude Kessler, will my revised edition of "How to Avoid Cops" to Jon Healey.
I, Fred Stout, will to Rex Hile a new spring for his Renault.
I, Ann Biggerstaff, will my ability to get along with the senior girls to Carol Whysong, who seems to have trouble in doing so.
I, Jeanetta Baumgardner, will my ability to stay slim to Mae Evers & Stella McFarlin, who are always complaining about being overweight.
I, Bob Davis, will my ability to keep my points on my drivers license to Mike Grogg who could use a few.
I, Lawrence Carpenter, will my gangster machine gun to Norman "Little Al Capone" Wright.
I, Ruth Ann Kanaga, will my ability to play the part of a mother in both the junior and senior plays to Sharon Kalb.
I, Myron Stackhouse, will my backward ways to Terry Walker who is the same.
I, Linda Phillips, will my ability to keep my comments in band to myself and to tune on the right note to Bob Taylor.
I, Jo Lynn Reinoehl, will my ability to play the piano to Larry Streich so he can become another "Big Tiny Little Jr." on the Lawrence Welk Show.
I, Rodney Mills, will my height to Norman Wright so he won't have to stand on a chair the next time he kisses his girl.
I, Bonnie Montgomery, will my ability to run around all the time to Iris Mock who always sits still.
I, Judy Wilhelm, will my ability to hug Larry Streich at a basketball game to anyone who has the nerve to do so.
I, Lilly Kessler, will my ability to stay out until 2:00 a.m. when I'm supposed to be in by midnight to any basketball boy who needs it.
I, Don Farrington, will my driving ability to Larry Mergy who needs some.
I, Anna Lee Wolf, will my headache obtained from trying to think of a will to Nancy Zonker.
I, Max Schiffli, will my good boy badge to Joe Brand.
I, Jim Deetz, will my rubber bands, squirt guns, paper wads, spit balls, paper airplanes, old pieces of chewed gum, pieces of chalk and pencils to Norman Wright who, I am sure, will make good use of them.
I, Pete Mais, will my ability to stay out late to any underclassman who thinks he can out guess the coach.
I, Bill Mergy, will all of my knowledge about government to Coach Hile.
I, Keith Smith, will my ability to get the girls to write my papers for me to John Miller.
I, Dave Swogger, will all my southern girls to Jerry Perkins.

As we approach the last of May
All the seniors seem happy and gay
What is in store for us?
How can we know?
For all of us will have
Our own row to hoe.

So long to our teachers!
So long to our friends!
The best of luck to everyone,
For our senior year now ends.
To our underclassmen we say farewell
For our time here has really been swell.

Bobby Forrest
(64-65)

Good Luck
to a very nice
girl - Phyllis
'61

Larry Biggerstaff

Best of Luck
in all you
do. and be
Happy.
P.S. and never
change Louie
"64"

The best of luck
in the future.
Sharon
Mortorff
"1962"

Best of wishes to
a real nice girl in
the future and
present.
Sharon Reinhold
"61"

Best of luck
to a girl with a real
personality.
Judy Biggerstaff
"62"

By scribbling remembrance
in yours
I'll gladly scribble in yours
Sandra Brand
"63"

Best of Luck Always
Sharon Kalb
"62"

James Reinoehl

Steven M. Hamman

Eckhart Public Library

603 S. Jackson Street Auburn, IN 46706
Phone: 219-925-2414

Patron is responsible for all
material borrowed.

ECKHART PUBLIC LIB.
8401 9100 074 809 3